

# SPARE PARTS CATALOGUE

**BAJAJ**  
**QUTE**



All information contained in this manual is based on the latest product information at the time of publication. Bajaj Auto Limited accepts no liability for any inaccuracies or omissions in this publication, although every possible care has been taken to make it as complete and accurate as possible. All procedures and specifications subject to change without prior notice. The right is reserved to make such changes at any time without prior notice and without incurring an obligation to make such changes to product manufactured previously. Contact your authorized Bajaj Dealer for the latest information on product improvements incorporated after this manual was issued.

DOC. NO.:

REV. 01. OCT. 2018

## Foreword



We have pleasure in presenting the 1st 3D Colored Spare Parts Catalogue for BAJAJ QUTE- PET, CNG, LPG Vehicles. This catalogue has been specially designed to assist you in selecting the correct parts to maintain your vehicle in best running condition.

The Bajaj spares are subjected to the stringent quality control standards to ensure longer life of the vehicle. It is therefore necessary that only the Genuine Bajaj Spares are used.

In a continual effort to improve performance & efficiency of the vehicle, Specifications, Diagrams, Illustrations and Part Numbers can change without notice. Consequently, the description in this Spare Parts Catalogue cannot therefore be final and binding on us.

The modifications / alterations which are carried out after the issue of this catalogue, will be conveyed to you through our service circulars. You are requested to make necessary corrections in the parts catalogues as per the circulars so as to keep your catalogues up to date. This will ensure the appropriate and speedy delivery of the spare parts as the order placed will bear the latest part numbers.

For latest information of serviceable spares, refer catalogue on dealer portal.

In case, if you need any technical assistance contact the concerned Regional Office or write to us on the following

address :

Service Department

Bajaj Auto Ltd.

Akurdi, Pune 411 035 India

Phone : 020-66106447



## Instructions for using the Catalogue

- 1. How to Read the Catalogue :** In case, if you have the part number and you need the other details, the part index can be used. The part index (at the end of the catalogue) will give you the figure and page number of the part you wish to order.
- 2. How to Order Spare Parts :** The part number and the description of the part required should be invariably mentioned in the order as per the catalogue text.  
The latest part number as conveyed through our service circulars should only appear on the order. In case of ordering painted components, colour shade of the components should be mentioned.  
The quantity shown against the part number is the quantity per vehicle for that group so that particular quantity should be multiplied by the number of sets required.
- 3. Part Number System:** We have used 8 digit system for part numbers. The model or hardware item is indicated by first two digits or alphanumeric, the next two or four digits indicate main group and the last four or two digits indicate serial number in main group or serial number or subgroup of fastener respectively. Thus the part numbers will be indicated by 2-4-2 digit system. Understanding this system will enable you to identify the spare parts easily.
- 4. Abbreviations :** The following abbreviations are used in this catalogue.

assly.	Assembly	V	Volts	N.I.	Not illustrated	C'case:	Crankcase
Cyl	Cylinder	Comp.	Complete	fr.	Front	Std.	Standard Length
Alt.	Alternate	Rr	Rear	R.H.	Right hand	Hex.	Hexagonal
L.H.	Left hand	NS:	Not Serviceable	accl.	Accelerator		
- 5. Model:**

P	PETROL
C	CNG
L	LPG

# INDEX



Plate No.	DESCRIPTION	Page No.
1.	Assly engine, mounting & silencer	1
2.	Assembly cooling system	3
3.	Assembly magneto cover	5
4.	Assly crankcase magneto	7
5.	Assembly cylinder head	9
6.	Assembly cylinder block piston.	11
7.	Assembly clutch	13
8.	Assly crankcase clutch.	15
9.	Assly crankshaft	17
10.	Assly input & output shaft	19
11.	Assly transmission	21
12.	Air intake assembly	23
13.	Fuel system evap- petrol	25
14.	Fuel system-cng	27
15.	Fuel system-lpg	29
16.	Assly steering	31
17.	Assly suspension fr/rr	33
18.	Assly hub, drum & tyre	35
19.	Assembly dashboard	37
20.	Assly controls	39
21.	Assly pedal abc	41
22.	Assly brake system	43
23.	Assly scheme trim	45

Plate No.	DESCRIPTION	Page No.
24.	Seat assly	47
25.	Assly biw	49
26.	Assly doors	51
27.	Sliding glass window	53
28.	Door latch	55
29.	Scheme accessory trim	57
30.	Harness	59
31.	Electrical parts	61

1. Assly engine, mounting & silencer	1	2. Assembly cooling system	3	3. Assembly magneto cover	5			
			4. Assly crankcase magneto	7	5. Assembly cylinder head	9	6. Assembly cylinder block piston.	11
			7. Assembly clutch	13	8. Assly crankcase clutch.	15	9. Assly crankshaft	17

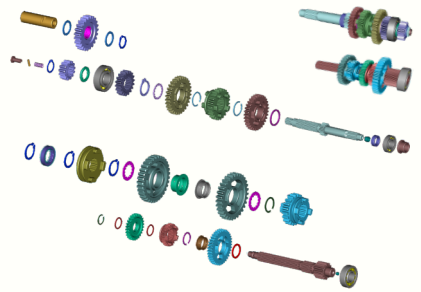
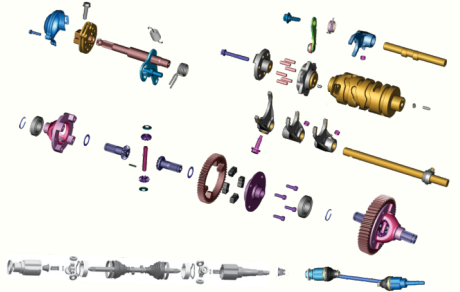
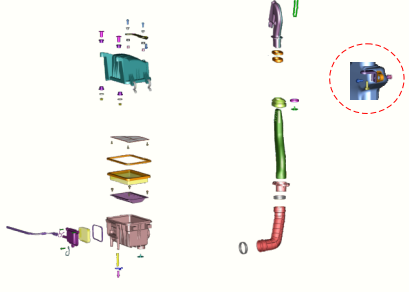
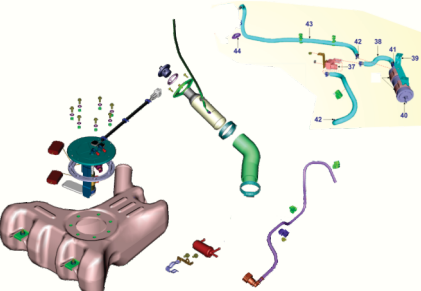
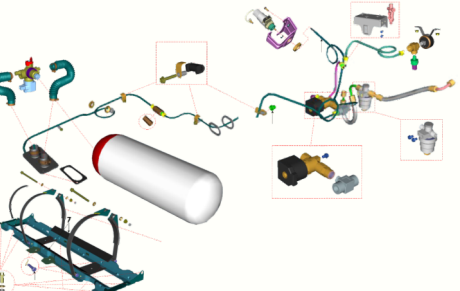
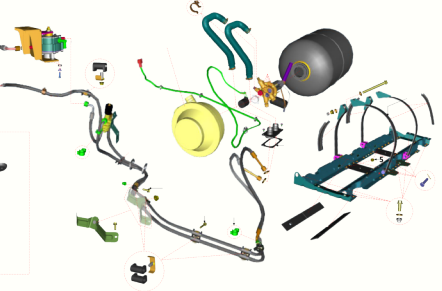
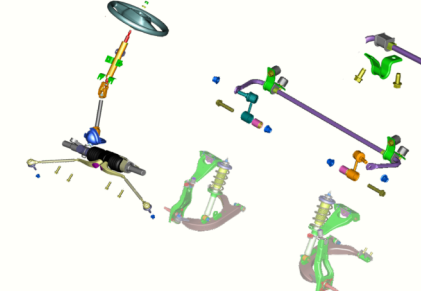
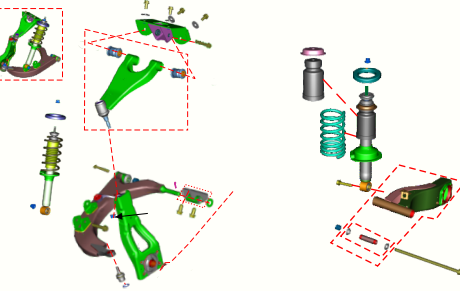
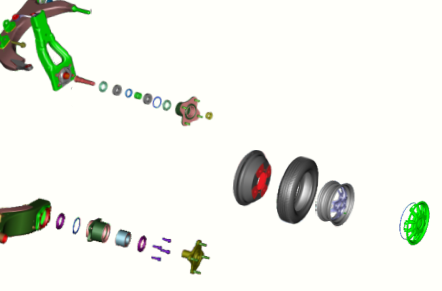
<b>10. Assly input &amp; output shaft</b>	<b>19</b>	<b>11. Assly transmission</b>	<b>21</b>	<b>12. Air intake assembly</b>	<b>23</b>
					
<b>13. Fuel system evap- petrol</b>	<b>25</b>	<b>14. Fuel system-cng</b>	<b>27</b>	<b>15. Fuel system-lpg</b>	<b>29</b>
					
<b>16. Assly steering</b>	<b>31</b>	<b>17. Assly suspension fr/rr</b>	<b>33</b>	<b>18. Assly hub, drum &amp; tyre</b>	<b>35</b>
					

<b>19. Assembly dashboard</b>	<b>37</b>	<b>20. Assly controls</b>	<b>39</b>	<b>21. Assly pedal abc</b>	<b>41</b>			
			<b>22. Assly brake system</b>	<b>43</b>	<b>23. Assly scheme trim</b>	<b>45</b>	<b>24. Seat assly</b>	<b>47</b>
			<b>25. Assly biw</b>	<b>49</b>	<b>26. Assly doors</b>	<b>51</b>	<b>27. Sliding glass window</b>	<b>53</b>

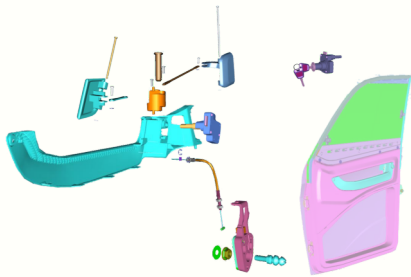
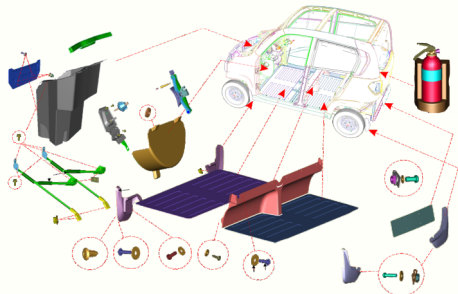
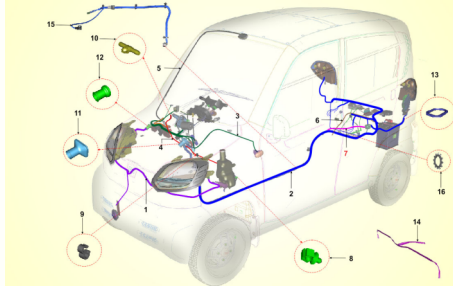
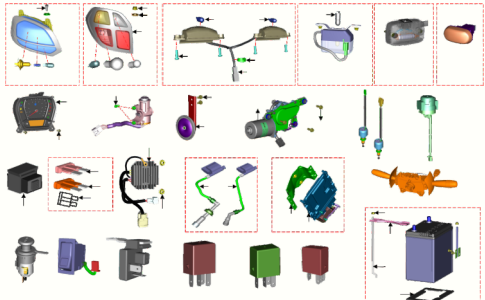
<b>28. Door latch</b>	<b>55</b>	<b>29. Scheme accessory trim</b>	<b>57</b>	<b>30. Harness</b>	<b>59</b>
				<b>31. Electrical parts</b>	<b>61</b>
	<b>Kit list</b>	<b>63</b>	<b>PART INDEX</b>	<b>65</b>	

# 1. ASSLY ENGINE, MOUNTING & SILENCER

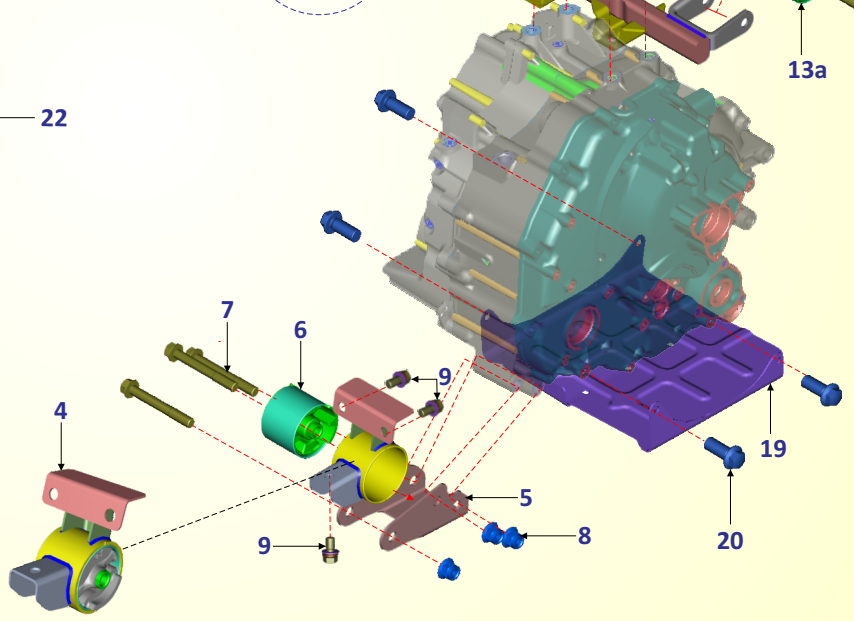
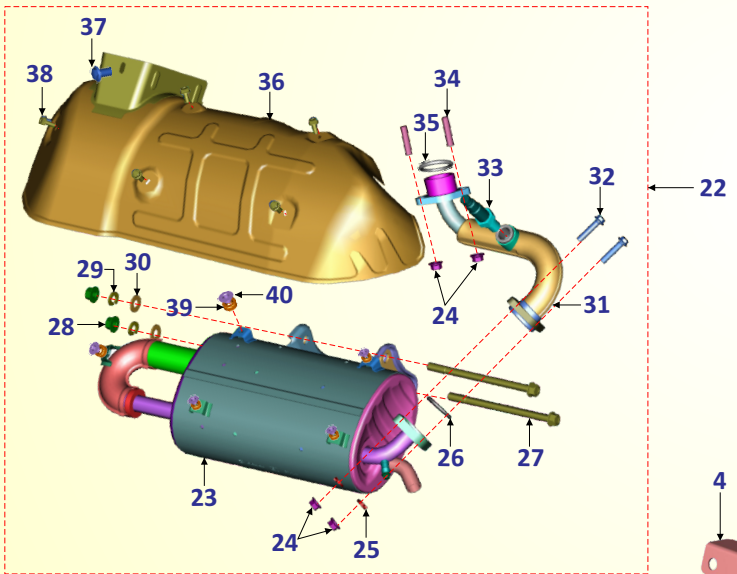
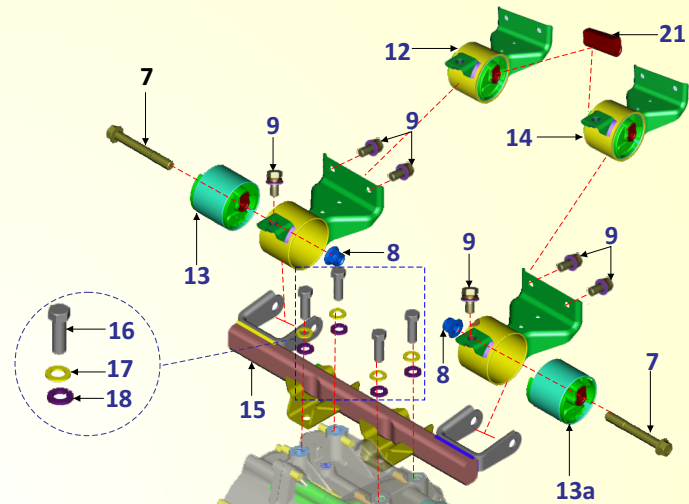
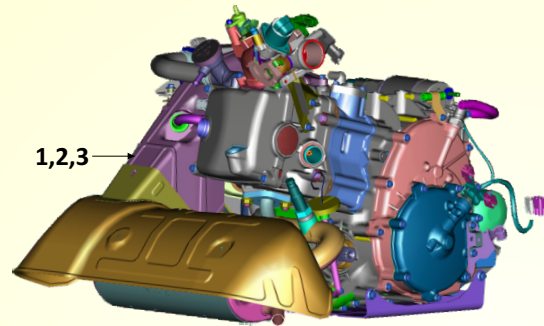



# 1. ASSLY ENGINE, MOUNTING & SILENCER

Sn.	Part No.	Part Name	P	C	L	Remark
1	BF 5010 44	Engine Assly complete	1	-	-	
2	BF501009	Assembly engine 200 CNG	-	1	-	
3	BF501049	Engine assly complete - LPG	-	-	1	
4	BF113461	Isolator assembly front	1	1	1	
5	BF113435	Bracket rr eng side 200CC	1	1	1	
6	BF113448	Rubber Isolator front	1	1	1	
7	KADD1080	Bolt flanged	5	5	5	
8	KCKA1013	Nut nyloc flanged	5	5	5	
9	KAHB0818	Bolt WSP	9	9	9	KADD0818
10	KDBA0818	Washer plain	2	2	2	NS
11	KDDC0815	Washer spring thin	6	6	6	NS
12	BF113480	Assly bkt n isoltr rr RH biw	1	1	1	
13	BF113479	Rubber isolator rear RH	1	1	1	
13a	BF113447	Rubber isolator rear	1	1	1	
14	BF113457	Assy bkt & isolator rr biw side	1	1	1	
15	BF113434	Bracket lh & rh eng side 200cc	1	1	1	
16	KAAD1030	Bolt	4	4	4	KAAE1030
17	KDDB1018	Washer spring thin	4	4	4	
18	GL561004	Washer plain	4	4	4	
19	BF231200	Guard engine bottom	1	1	1	
20	KAED0820	Bolt-flanged-small	4	4	4	
21	BF113478	Isolator sleeve inner	1	1	1	
22	BF591182	Assembly silencer	1	1	1	

Sn.	Part No.	Part Name	P	C	L	Remark
23	BF591183	Muffler assembly	1	1	1	
24	KCGD0808	Nut hex flanged	4	4	4	
25	KDCA0816	Washer spring	2	2	2	
26	DJ101064	Gasket	1	1	1	
27	KADD10F0	Bolt flange	2	2	2	
28	KCGD1010	Nut hex flanged	2	2	2	
29	KDDDB1018	Washer spring thin	2	2	2	
30	KDBA1022	Washer_plain	2	2	2	
31	BF591004	Assembly exhaust pipe A	1	1	1	
32	KAED0835	Bolt-flanged-small	2	2	2	
33	JG511010	O2 sensor	1	1	1	
34	DP101145	Stud	2	2	2	
35	DP101140	Gasket	1	1	1	
36	BF591097	Assembly heat shield	1	1	1	
37	KAED0608	Bolt flange small	1	1	1	
38	KADD0616	Bolt flanged	5	5	5	
39	BF591120	Grommet heat shield mtg	5	5	5	
40	BF591121	Sleeve heat shield mounting	5	5	5	

## 2. ASSLY COOLING SYSTEM

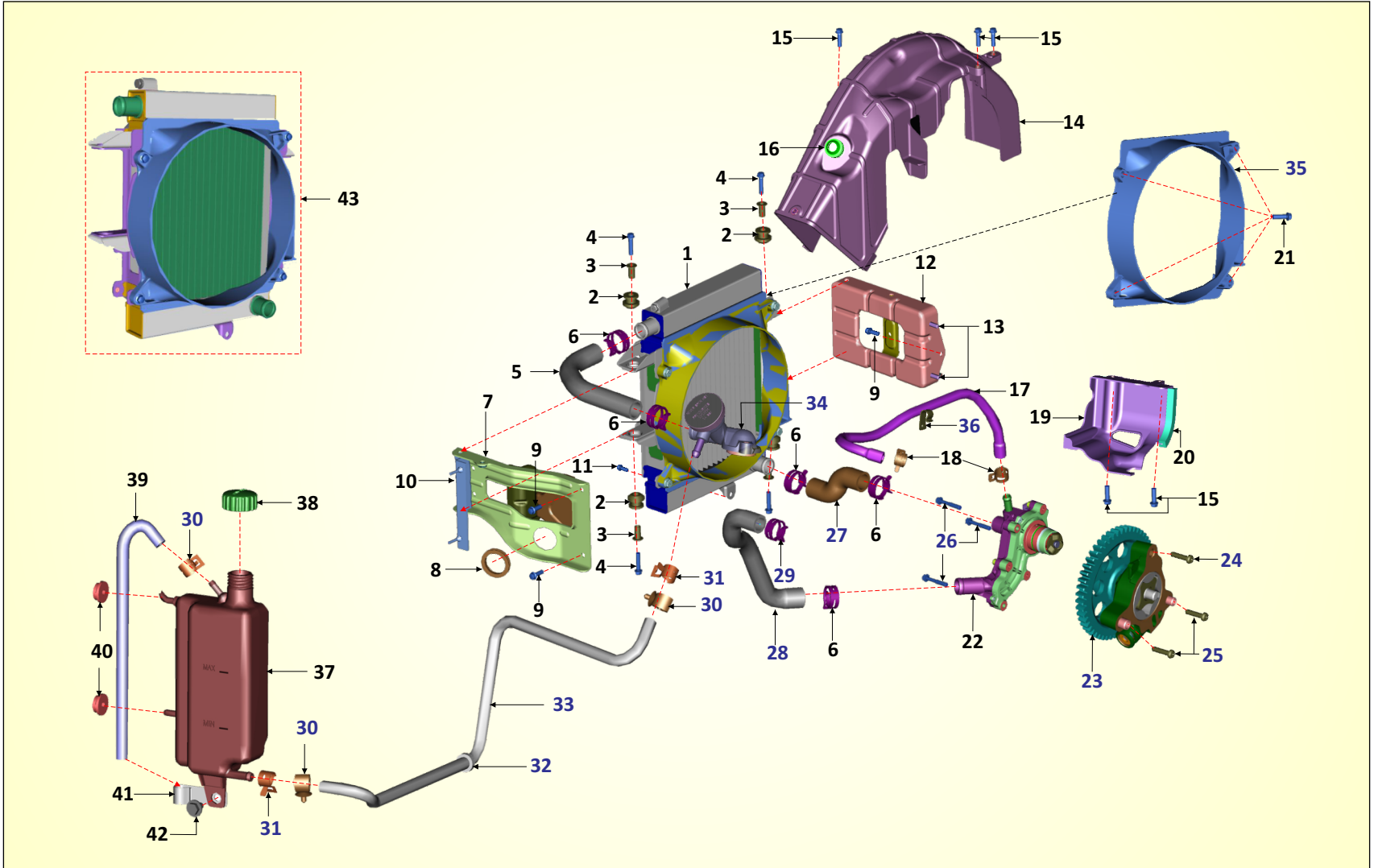



## 2. ASSLY COOLING SYSTEM

Sn.	Part No.	Part Name	P	C	L	Remark
1	BF601238	Radiator complete	1	1	1	
2	BF601205	Damper rubber	4	4	4	
3	BF601206	Collar	4	4	4	
4	KAED0630	Bolt-flanged-small	4	4	4	
5	BF601021	Hose water in (216cc)	1	1	1	
6	JG601210	Clamp radiator pipe dia 28	5	5	5	
7	BF601232	Assembly radiator bracket RH	1	1	1	
8	BF601211	Grommet radiator bkt	1	1	1	
9	KAED0616	Bolt-flanged-small	3	3	3	
10	BF601223	Flap shroud	1	1	1	
11	KAED0612	Bolt-flanged-small	1	1	1	
12	BF601229	Assembly radiator bracket LH	1	1	1	
13	KAED0675	Bolt fl-m6	2	2	2	
14	BF601404	Shroud cooling upper	1	1	1	
15	KAED0620	Bolt-flanged-small	5	5	5	
16	BF601411	Grommet shroud upper	1	1	1	
17	BF601023	Hose bypass (216cc)	1	1	-	
18	BF601014	Clamp hose bypass	2	2	2	
19	BF601407	Shroud bottom	1	1	1	
20	BF601225	Foam shroud bottom	1	1	1	
21	KAED0618	Bolt-flanged-small	4	4	4	
22	BF601000	Assembly water pump	1	1	1	
23	BF571028	Pump oil	1	1	1	
24	LBB00008	Screw pan cross-	1	1	1	
25	LBA00001	Screw pan	2	2	2	
26	KAED0635	Bolt	3	3	3	

Sn.	Part No.	Part Name	P	C	L	Remark
27	BF601009	Hose water out 1	1	1	1	
28	BF601022	Hose water out2 (216cc)	1	1	1	
29	JG601016	Clamp radiator pipe dia 26	1	1	1	
30	JG581061	Clamp (drain tube)	3	3	3	
31	AL151187	Clamp brake hose	2	2	2	
32	BF601226	Grommet pipe bottle coolant	1	1	1	
33	BF601209	Pipe bottle coolant	1	1	1	
34	BF601027	Assely cap thermostat comp	1	1	1	
35	BF 6012 16	Shroud radiator	1	1	1	
36	BF601024	Bracket support by pass hose	1	1	1	
37	BF601208	Bottle coolant	1	1	1	
38	JG601211	Cap expansion tank	1	1	1	
39	BF601227	Tube coolant tank overflow	1	1	1	
40	BF601222	Damper coolant tank	2	2	2	
41	BF601228	Bracket tube coolant overflow	1	1	1	
42	JG181250	Step bolt	1	1	1	
43	BF601201	Assly radiator with shroud	1	1	1	

### 3. ASSEMBLY MAGNETO COVER

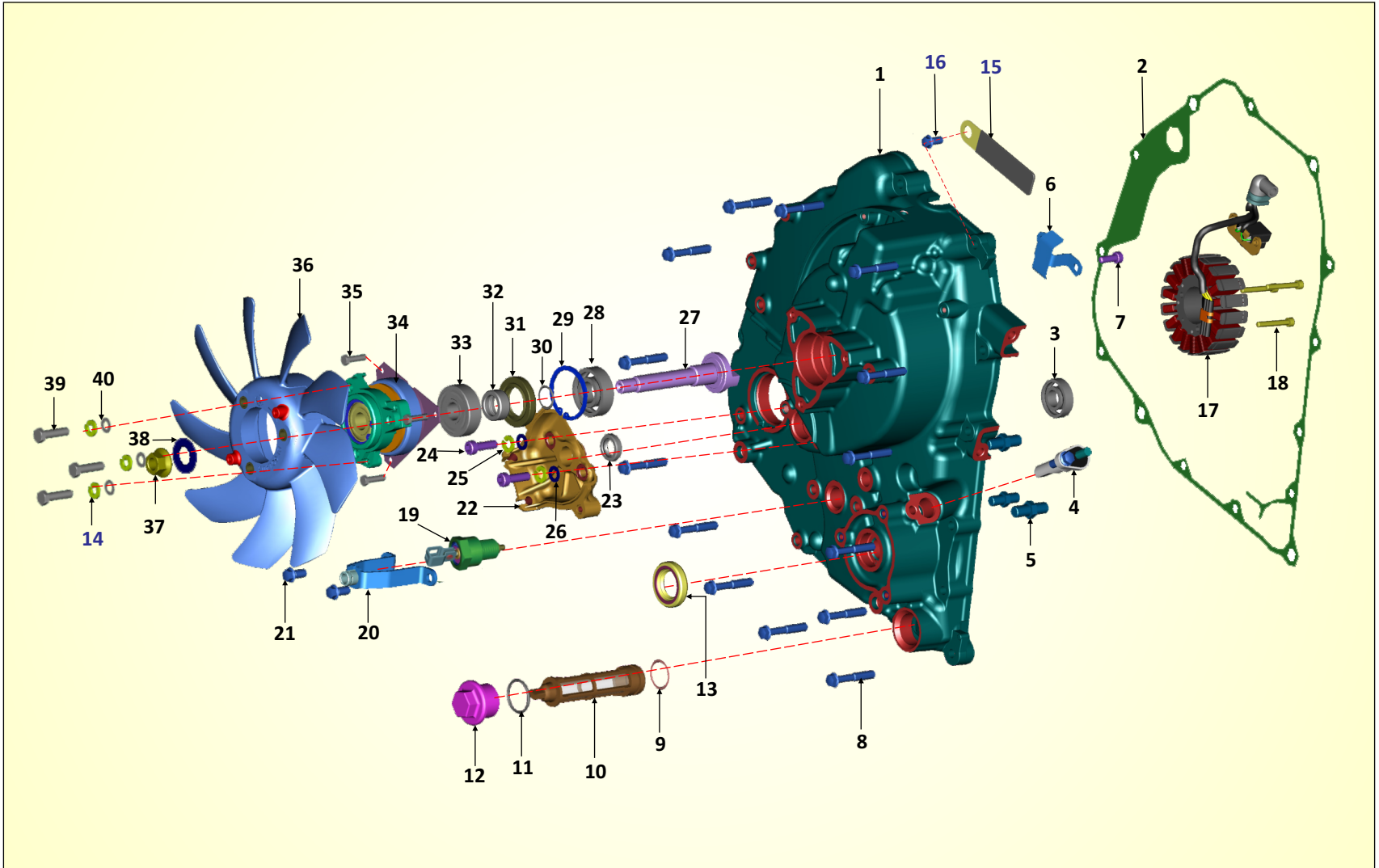

### 3. ASSEMBLY MAGNETO COVER



Sn.	Part No.	Part Name	P	C	L	Remark
1	BF541205	Cover magneto	1	1	1	
2	BF541209	Gasket magneto cover	1	1	1	
3	KPAA6001	Bearing ball ordinary clearance	1	1	1	
4	BF351809	Speed sensor (dual out put)	1	1	1	
5	BF561028	Pin overshift	2	2	2	
6	BF541216	Plate stopper pick up	1	1	1	
7	KAED0612	Bolt-flanged-small	2	2	2	
8	KAED0635	Bolt-flanged-small	14	14	14	
9	LJA00004	Strainer o ring	1	1	1	
10	JA541019	Mesh filter oil pump	1	1	1	
11	59210023	O-ring	1	1	1	
12	JA541021	Cap strainer	1	1	1	
13	JA541048	Strainer cap with o-ring	1	1	1	
14	KDDB0612	Washer spring thin	3	3	3	
15	AP121143	Clamp	1	1	1	
16	KAED0612	Bolt flanged small	1	1	1	
17	BF351025	Assembly stator	1	1	1	
18	DK101284	Bolt stator mouting	3	3	3	
19	BF551060	Assembly rev lock comp	1	1	1	
20	BF561041	Bracket reverse lock	1	1	1	
21	AA101437	Screw-pre-coated	2	2	2	
22	BF541215	Housing gear shifter	1	1	1	
23	39104119	Seal oil	1	1	1	
24	KACA0620	Bolt master kac	2	2	2	
25	KDDB0612	Washer spring thin	2	2	2	
26	KDAA0611	Washer_plain_small	2	2	2	
27	BF531051	Shaft fan	1	1	1	

Sn.	Part No.	Part Name	P	C	L	Remark
28	LPB00004	Bearing ball-15X35X11-C3L	1	1	1	
29	KEBA3615	Circlip internal	1	1	1	
30	LJA00015	Ring o -id 14 x sect. Dia. 1.8	1	1	1	
31	BF541242	Seal oil fan drive	1	1	1	
32	BF531043	Spacer fan	1	1	1	
33	LPA00003	Bearing ball-high temp	1	1	1	
34	BF601414	Clutch electromagnetic	1	1	1	
35	39089901	Screw pan cross-m4	3	3	3	
36	BF601403	Fan cooling - ec	1	1	1	
37	KCGD1010	Nut hex flanged	1	1	1	
38	39020111	Washer - plain	1	1	1	
39	KAAD0625	Bolt	3	3	3	
40	KDAA0611	Washer_plain_small	3	3	3	

# 4. ASSLY CRANKCASE MAGNETO .

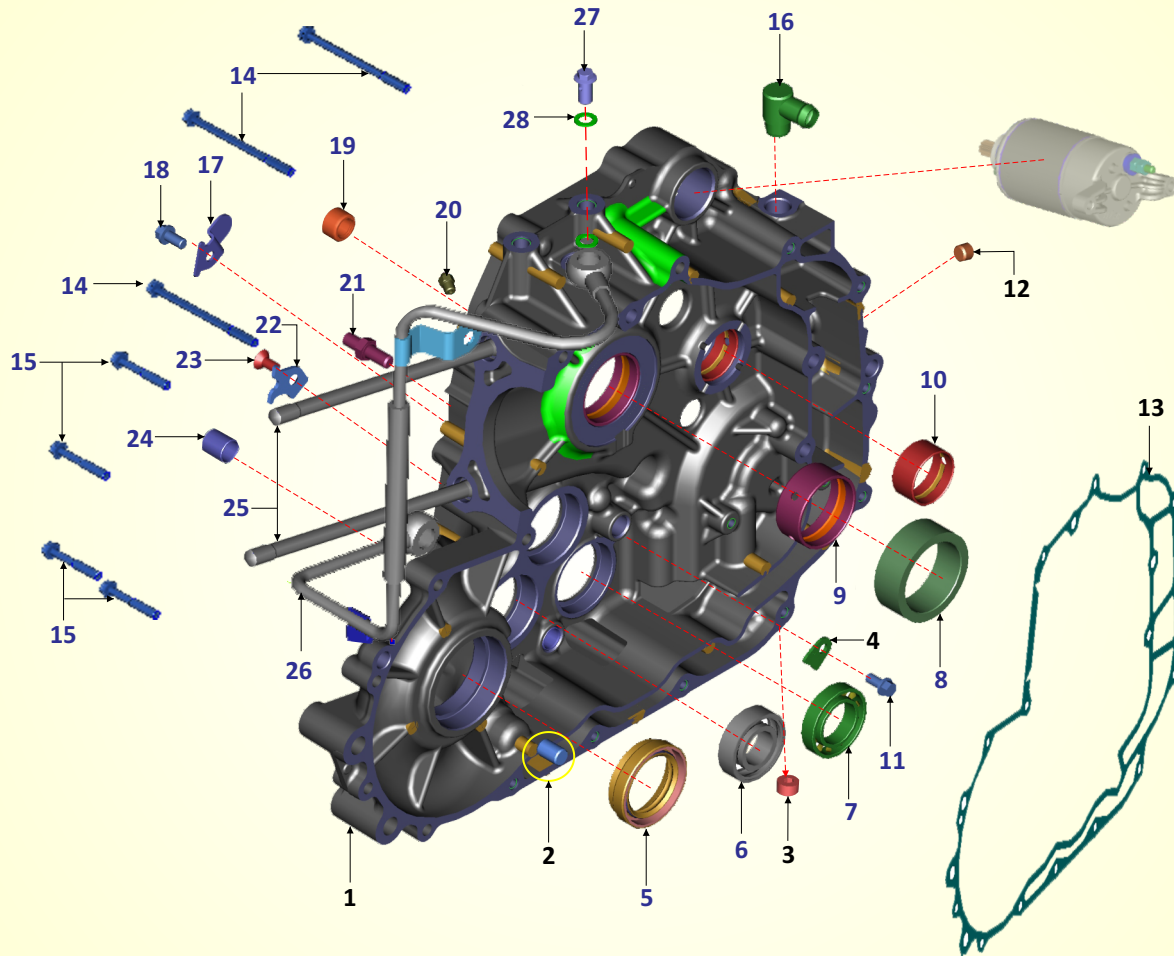



# 5. ASSEMBLY CYLINDER HEAD

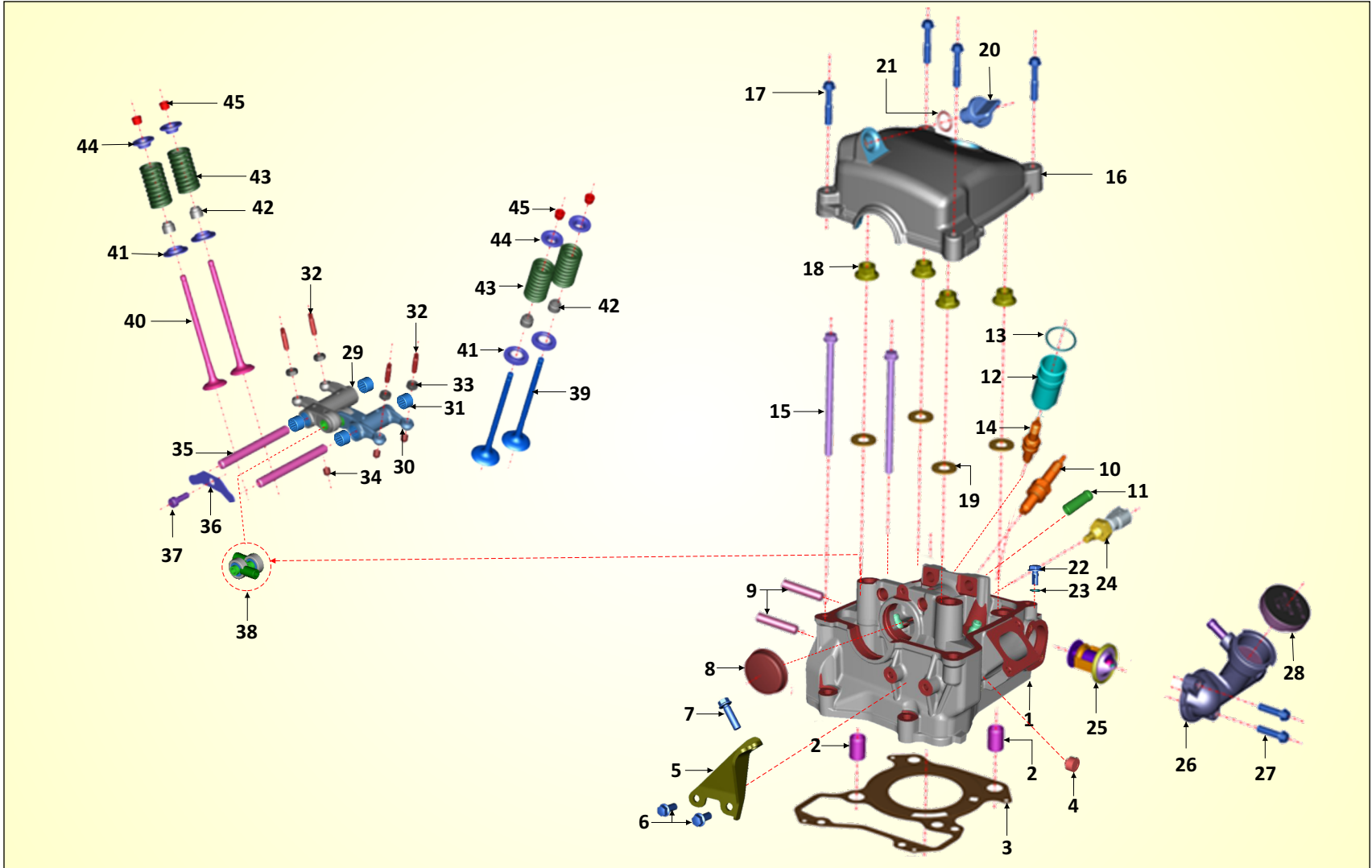

## 5. ASSEMBLY CYLINDER HEAD



Sn.	Part No.	Part Name	P	C	L	Remark
1	BF511064	Cylinder head complete	1	1	1	
2	39218106	Hollow dowel pin	2	2	2	
3	BF511049	Gasket cylinder head	1	1	1	
4	BA102004	Plug	1	1	1	
5	BF611226	Bracket throttle body	1	1	1	
6	KAED0612	Bolt-flanged-small	2	2	2	
7	KAED0612	Bolt-flanged-small	1	1	1	
8	DS101096	Camshaft cap	1	1	1	
9	DP101145	Stud	2	2	2	
10	BF351258	Plug spark	1	1	1	
11	BF511014	Nozzle bypass	1	1	1	
12	BF511050	Sleeve spark plug (M12)	1	1	1	
13	39128321	O-ring	1	1	1	
14	JL351218	Plug spark	1	1	1	
15	LAD00003	Bolt fl-m6	2	2	2	
16	BF541221	Cover cylinder head	1	1	1	
17	KAED0635	Bolt-flanged-small	4	4	4	
18	KCGD1010	Nut hex flanged	4	4	4	
19	KDBA1022	Washer_plain	4	4	4	
20	AN131007	Cap oil filling	1	1	1	
21	KJAB1424	O RING	1	1	1	
22	BF511074	Screw bleed	1	1	1	
23	BF511075	O ring	1	1	1	
24	JG351400	Coolant water temp sensor	1	1	1	
25	BF601207	Thermostat assembly	1	1	1	
26	BF601028	Cap thermostat housing plastic	1	1	1	
27	KAED0625	Bolt-flanged-small	2	2	2	
28	JG601235	Pressure cap radiator	1	1	1	

Sn.	Part No.	Part Name	P	C	L	Remark
29	BF511288	Assembly rocker arm exhaust	1	1	1	
30	BF511296	Assembly rocker arm intake	1	1	1	
31	DT511244	Roller assembly_carbonitride	4	4	4	
32	DF101055	Screw tappet adjusting	4	4	4	
33	39097315	Hexagon nut-M5X0.5	4	4	4	
34	BC511029	Nozzle	1	1	1	
35	BF511292	Shaft rocker arm	2	2	2	
36	BF511244	Plate stopper rocker shaft	1	1	1	
37	LAC00051	Bolt socket-M5	1	1	1	
38	DT511245	Bush inner rocker carbonitride	1	1	1	
39	BF511281	Valve intake	2	-	2	
39	BF511236	Valve intake	-	2	-	
40	BF511237	Valve exhaust	2	2	2	
41	BF511254	Seat valve spring	4	4	4	
42	CB101009	Seal valve stem	4	4	4	
43	BF511239	Spring valve	4	4	4	
44	BF511280	Retainer valve spring	4	4	4	
45	CB101022	Cotter valve	8	8	8	

# 6. ASSEMBLY CYLINDER BLOCK PISTON.

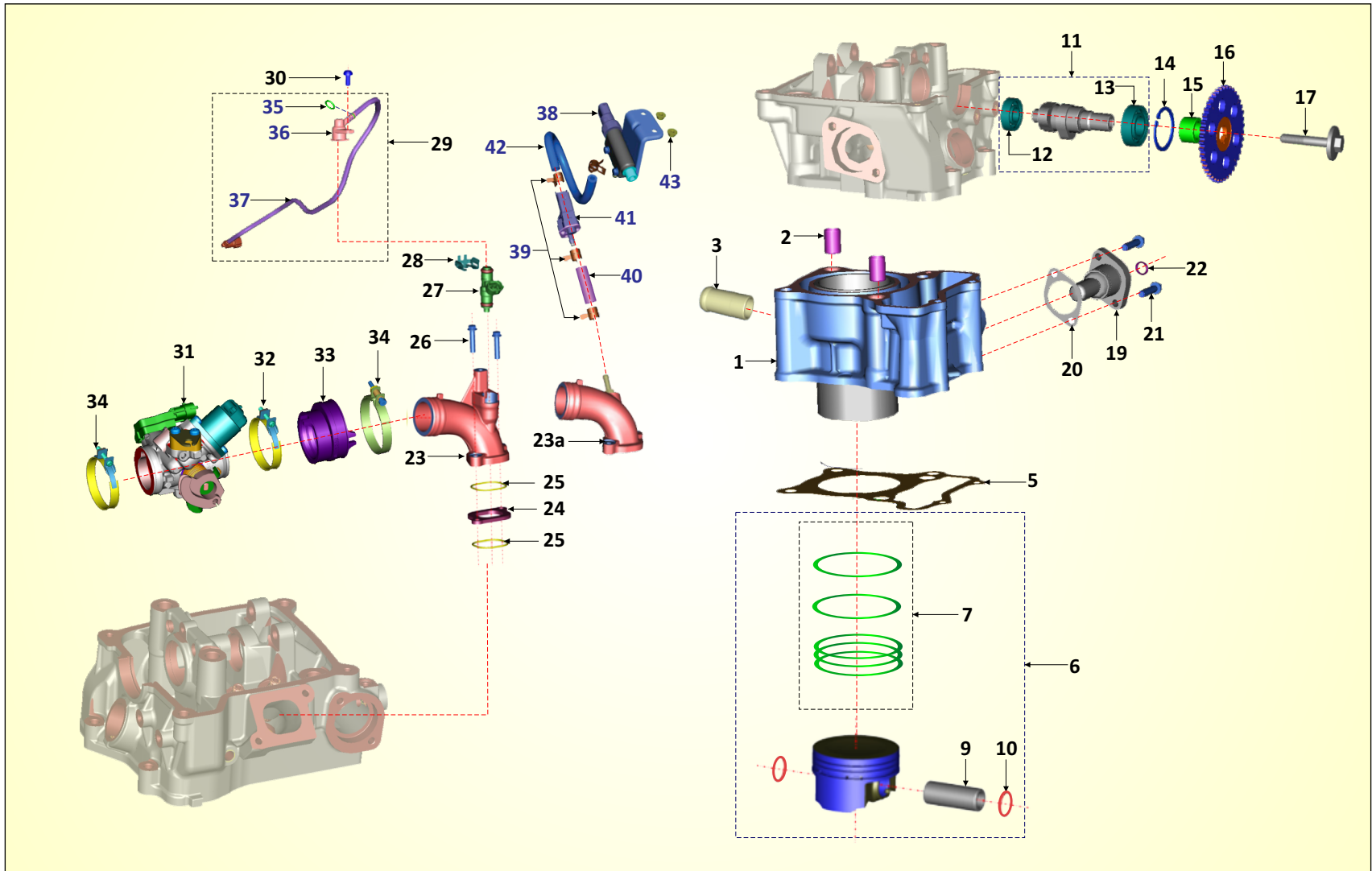



## 6. ASSEMBLY CYLINDER BLOCK PISTON.

Sn.	Part No.	Part Name	P	C	L	Remark
1	BF521019	Assembly cylinder block	1	1		
2	39218106	Hollow dowel pin	2	2	2	
3	BF521020	Nozzle water in pressfit	1	1		
5	BF521012	Gasket cylinder block	1	1	1	
6	BF521207	Assembly piston bowl 1	1	-	1	
6	BF521214	Assembly piston (CNG)	-	1	-	
7	36AA4054	Kit_Piston ring	1	1	1	
8	BF521205	Piston bowl 1	1	-	1	NS
8	BF521203	Piston - CNG	-	1	-	NS
9	EE521220	Pin piston	1	1	1	
10	AA102087	Wire circlip	2	-	2	
10	39213217	Ring snap	-	2	-	
11	BF511274	Assembly camshaft 216	1	-	1	
11	BF511301	Assembly camshaft	-	1	-	
12	LPB00007	Bearing ball	1	1	1	
13	LPB00009	Bearing-ball	1	1	1	
14	KEBB3515	Circlip internal	1	1	1	
15	BF511279	Spacer cam 3.5 bush	1	1	1	
16	BF511226	Sprocket cam driven 3.5 bush	1	1	1	
17	AN101182	Bolt socket head	1	1	1	
19	DK101025	Tensioner assembly	1	1	1	
20	CS101128	Gasket	1	1	1	
21	KAED0625	Bolt-flanged-small	2	2	2	
22	39266921	O-ring	1	1	1	

Sn.	Part No.	Part Name	P	C	L	Remark
23	BF581420	Manifold intake	1	-	-	
23a	BF581427	Assembly manifold	-	1	1	
24	BF581407	Insulator manifold	1	1	1	
25	BF581409	O ring manifold	2	2	2	
26	KAED0625	Bolt-flanged-small	2	-	-	
27	JG611007	Fuel injector	1	-	-	
28	JG611006	Injector clip	1	-	-	
29	BF611012	Assembly injector cap	1	-	-	
30	JG581424	Fixing screw_M5X12	1	-	-	
31	BF611220	Assembly throttle body	1	-	-	
31	BF581207	Throttle body assembly Ø33	-	1	1	
32	JU581006	Clamp connecting tube	1	1	1	
33	BF581419	Sleeve manifold	1	1	1	
34	AA121045	Clamp duct carburettor	2	2	2	
35	JL611000	Injector cap O ring	1	-	-	
36	BF581434	Cap injector	1	-	-	
37	BF171856	Assembly pipe pa fltr to injctor	1	-	-	
38	BF172170	Assembly cng gas rail	-	1	1	
39	BF172242	Clamp hose	-	4	4	
40	BF611007	Pipe injector-manifold	-	1		
41	BF611003	Gas injector (matrix)	-	1		
42	BF172240	Hose rail injector	-	1		
43	KCGA0505	Nut	2	2	2	

# 7. ASSEMBLY CLUTCH

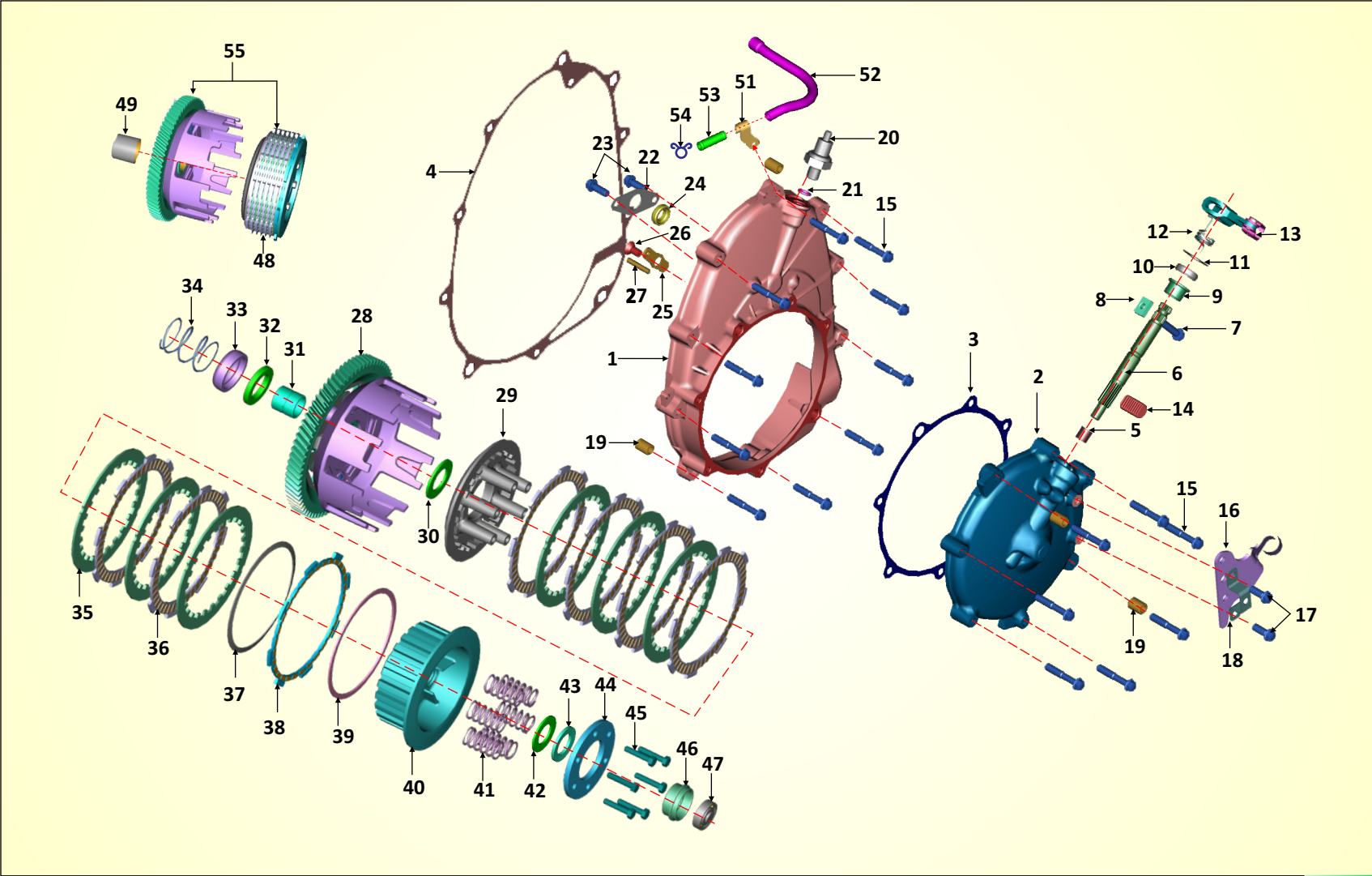



## 7. ASSEMBLY CLUTCH

Sn.	Part No.	Part Name	P	C	L	Remark
1	BF541204	Cover clutch	1	1	1	
2	BF541226	Cover clutch top	1	1	1	
3	BF541030	Gasket clutch cover top	1	1	1	
4	BF541208	Gasket clutch cover	1	1	1	
5	BF551410	Bush bottom	1	1	1	
6	BF551404	Shaft clutch release	1	1	1	
7	KAED0625	Bolt-flanged-small	1	1	1	
8	DH101275	Nut special	1	1	1	
9	BF551409	Bush top	1	1	1	
10	39104119	Seal oil	1	1	1	
11	39244311	Washer(spring steel)	1	1	1	
12	BF551414	Spring torsion clutch	1	1	1	
13	BF551450	Assembly lever clutch 4W	1	1	1	
14	DH101141	Rack clutch push	1	1	1	
15	KAED0635	Bolt-flanged-small	18	18	18	
16	BF541244	Bracket	1	1	1	
17	KAED0616	Bolt-flanged-small	2	2	2	
18	BF551430	Bracket accelerator support	1	1	1	
19	KHDA1014	Pin dowel	4	4	4	
20	DK101225	Oil pressure switch	1	1	1	
21	DK101340	'O' ring (oil cooler pipe)	1	1	1	
22	BF541029	Plate	1	1	1	
23	LAE00042	Bolt-flanged-small	2	2	2	
24	39104619	Seal oil - gear shifter flange	1	1	1	
25	BF511222	Plate stopper clutch cover	1	1	1	
26	LBC00004	Screw csk cross-m6	1	1	1	
27	KHDA0425	Pin dowel	1	1	1	
28	BF551443	Assembly clutch outer comp.	1	-	1	

Sn.	Part No.	Part Name	P	C	L	Remark
28	BF551456	Clutch assly complete -outer.	-	1	-	
29	AA101471	Wheel clutch	1	1	1	
30	BF551441	Washer clutch	1	1	1	
31	BF551419	Collar	1	1	1	
32	BF551064	Spacer clutch shaft	1	1	1	
33	BF551440	Cup clutch	1	1	1	
34	BF551439	Spring compression	1	1	1	
35	BF551455	Plate clutch	6	6	6	
36	36BF0003	Kit Friction Plate	1	1	1	(BF551449+BF551446)
37	BF551454	Plate judder	1	1	1	
38	BF551446	Plate friction reduced	1	1	1	
39	BF551401	Spring judder	1	1	1	
40	BF551422	Clutch hub	1	1	1	
41	BC551472	Spring clutch	6	6	6	
42	Bf551435	Washer belleville	1	1	1	
43	BC551471	Washer plain- 1.2 thk	1	1	1	
44	BF551417	Holder clutch	1	1	1	
45	KAAD0525	Bolt	6	6	6	
46	BF551418	Plate holder	1	1	1	
47	DH101795	Clutch lifter bearing	1	1	1	
48	BF551421	Clutch plate assly	1	1	1	
49	AA101009	Bush gear primary	1	1	1	
50	AA101142	Holder -clutch	1	1	1	
51	BF581077	Bracket breather pipe support	1	1	1	
52	BF581069	Breather pipe II	1	1	1	
53	BF581020	Connector pipe breather	1	1	1	
54	28101174	Spring clip	2	2	2	
55	BF551442	Assembly clutch	1	-	1	
55	BF551457	Clutch assembly	-	1	-	

# 8. ASSLY CRANKCASE CLUTCH.

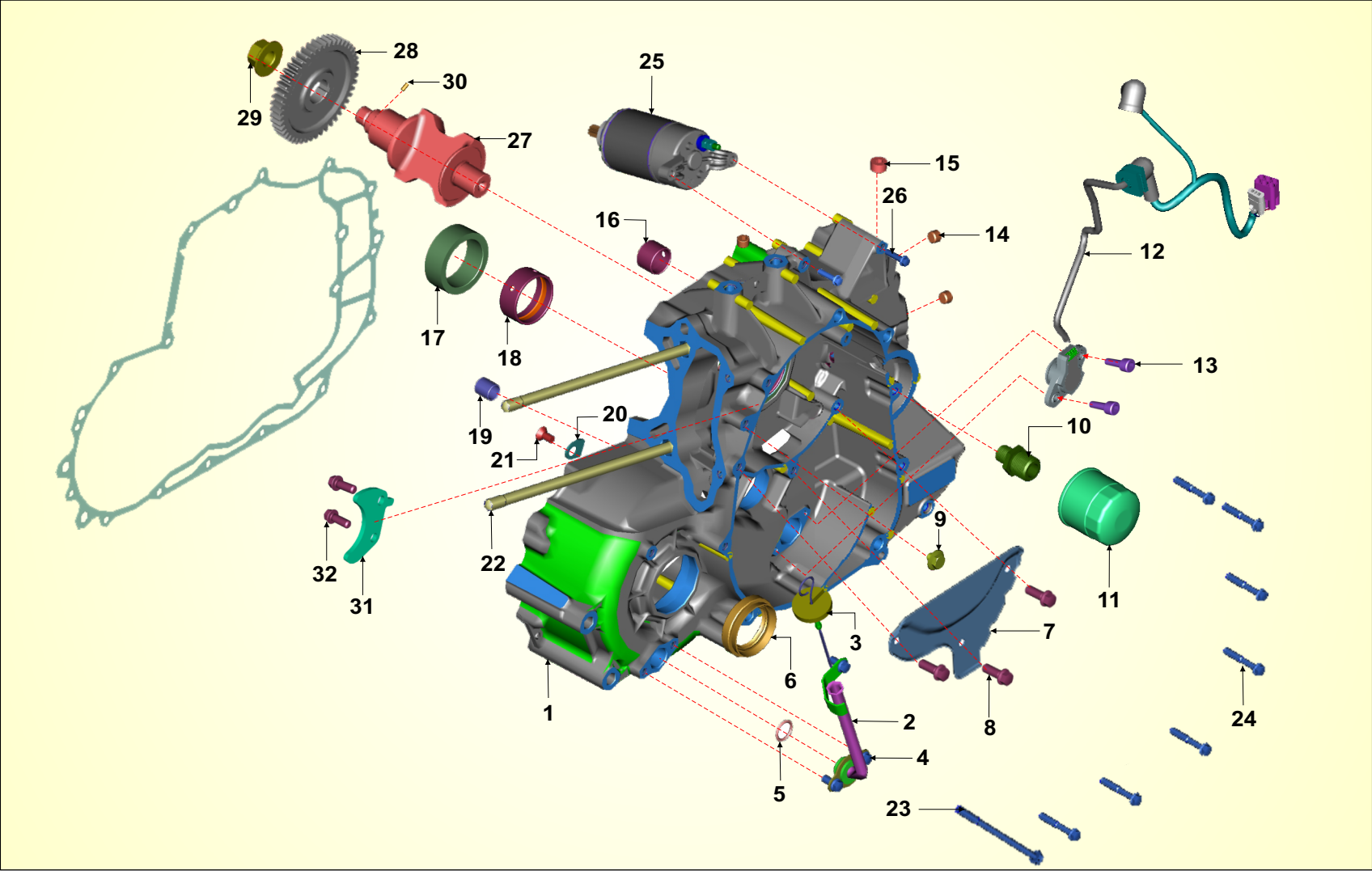



## 8. ASSLY CRANKCASE CLUTCH.

Sn.	Part No.	Part Name	P	C	L	Remark
1	BF541008	Crankcase clutch side	1	1	1	
2	BF541047	Assly tube dipstick	1	1	1	
3	BF541039	Dipstick	1	1	1	
4	KAED0612	Bolt-flanged-small	3	3	3	
5	KJAB1424	O ring	1	1	1	
6	BF551613	Seal oil	1	1	1	
7	BF541018	Plate oil seperator	1	1	1	
8	DH101385	Bolt flange (m6x16l)	3	3	3	
9	DD101062	Bolt	1	1	1	
10	EC541004	Adapter- oil filter	1	1	1	
11	AN101190	Oil filter assembly	1	1	1	
12	BF351803	Switch gear indicator	1	1	1	
13	LAC00051	Bolt socket-M5	2	2	2	
14	BA102004	Plug	3	3	3	
15	JH511028	Plug 1/4 tapered C101	1	1	1	
16	BF541013	Bush balancer b	1	1	1	
17	BF541015	Insert	1	1	1	
18	BF541011	Bush main bearing	1	1	1	
19	BF541016	Bush shift rail	1	1	1	
20	BF551062	Lock plate	1	1	1	
21	LBC00004	Screw csk cross-m6	1	1	1	
22	BF541043	Stud m10 cccc	2	2	2	
23	KAED0675	Bolt-flanged-small	1	1	1	
24	KAED0635	Bolt-flanged-small	7	7	7	
25	BF351601	Starter motor	1	1	1	

Sn.	Part No.	Part Name	P	C	L	Remark
26	KAED0625	Bolt-flanged-small	2	2	2	
27	BF531201	Balancer shaft assembly	1	1	1	
28	BF531214	Gear balancer driven	1	1	1	
29	LCG00019	Nut hex flanged	1	1	1	
30	KHDA0408	Pin dowel	1	1	1	
31	BF541053	Plate lock input shaft bearing	1	1	1	
32	DH101385	Bolt flange (m6x16l)	2	2	2	

# 9. ASSLY CRANKSHAFT

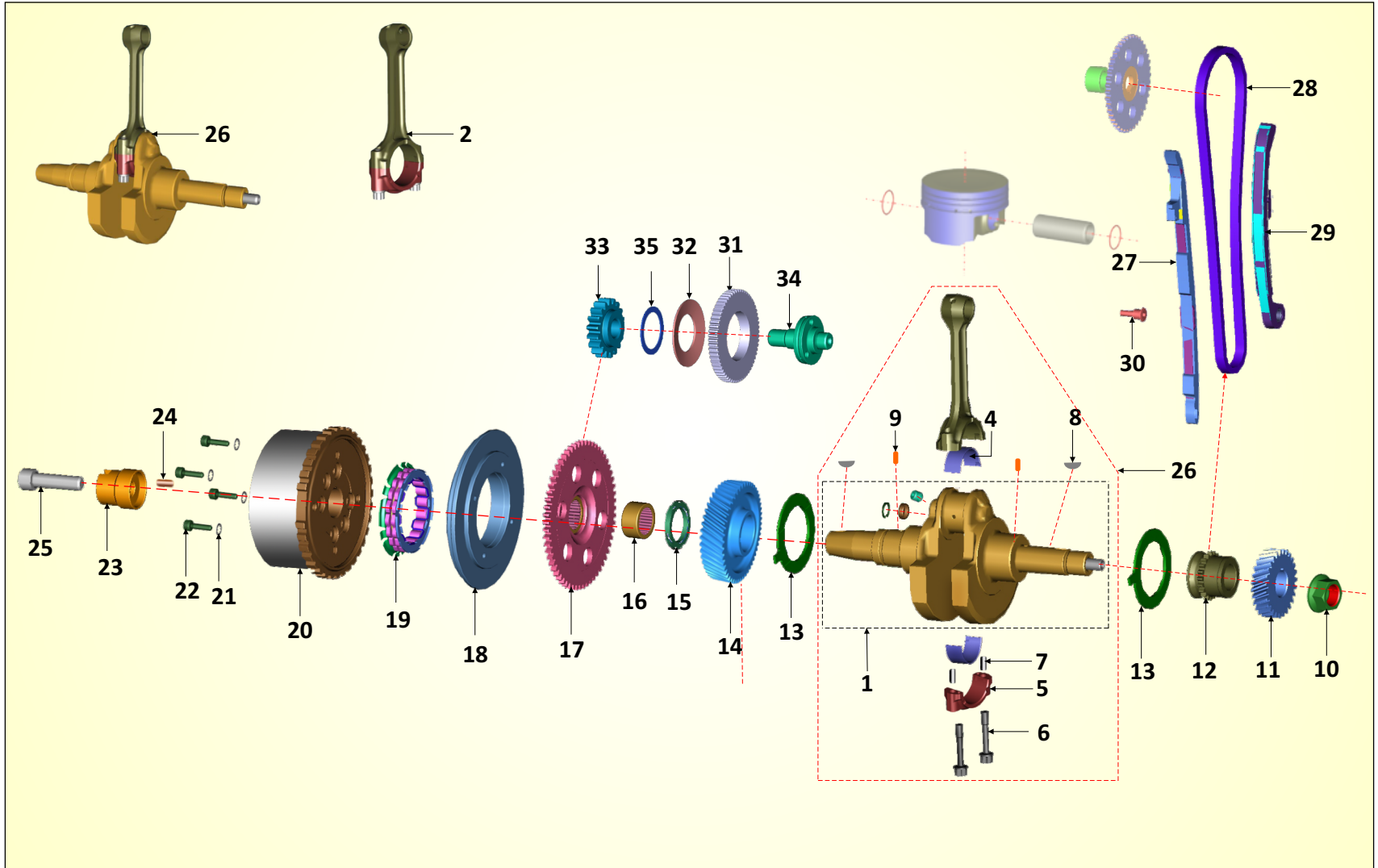

## 9. ASSLY CRANKSHAFT



Sn.	Part No.	Part Name	P	C	L	Remark
1	BF531055	Crankshaft assly	1	1	1	
2	BF531058	Assly conrod complet	1	1	1	
3	BF531056	Conrod	1	1	1	
4	EE531030	Bearing big end	2	2	2	
5	BF531057	Conrod cap	1	1	1	
6	EE531028	Bolt connecting rod	2	2	2	
7	39220307	Parallel pin	2	2	2	
8	KFAB4050	Key woodruff	2	2	2	
9	KHDA0408	Pin dowel	2	2	2	
10	BF531039	Nut nut ( M20 X1.5)	1	1	1	
11	BF551270	Gear primary drive (GR 2.67)	1	-	1	
11	BF551275	Gear primary drive_GR-2.8	-	1	-	
12	BF511258	Sprocket crankshaft	1	1	1	
13	BF541014	Washer thrust crankshaft	2	2	2	
14	BF531213	Gear balancer drive	1	1	1	
15	BF531023	Nut special	1	1	1	
16	BF621402	Needle bearing (25x32x16)	1	1	1	
17	BF621400	Assembly gear starter	1	1	1	
18	BF551428	Body sprag clutch	1	1	1	
19	BF551429	Sprag clutch complete	1	1	1	
20	BF351023	Assly Rotor (with clutch assly)	1	1	1	
21	39084914	Washer - lock toothed	4	4	4	
22	DH101389	Bolt socket	4	4	4	

Sn.	Part No.	Part Name	P	C	L	Remark
23	BF531052	Gear fan drive	1	1	1	
24	BF531030	Pin Fan Drive	1	1	1	
25	BF531044	Bolt socket (m12 x1.25)	1	1	1	
26	BF531059	Assembly crankshaft comp.	1	1	1	
27	BF511295	Guide chain tight side 2V	1	1	1	
28	BF511214	Chain silent	1	1	1	
29	BF511276	Guide chain slack side	1	1	1	
30	DH101011	Cam chain tensioner pivot bolt	1	1	1	
31	BF551240	Gear limiter	1	1	1	
32	BF621405	Washer belleville gear limiter	1	1	1	
33	BF551241	Gear limiter pinion	1	1	1	
34	BF551242	Shaft idler limiter	1	1	1	
35	39202411	Shim (washer)	4	4	4	
36	39202711	Shim (washer)	1	1	1	NI
37	39202811	Shim (washer)	1	1	1	NI

# 10. ASSLY INPUT & OUTPUT SHAFT

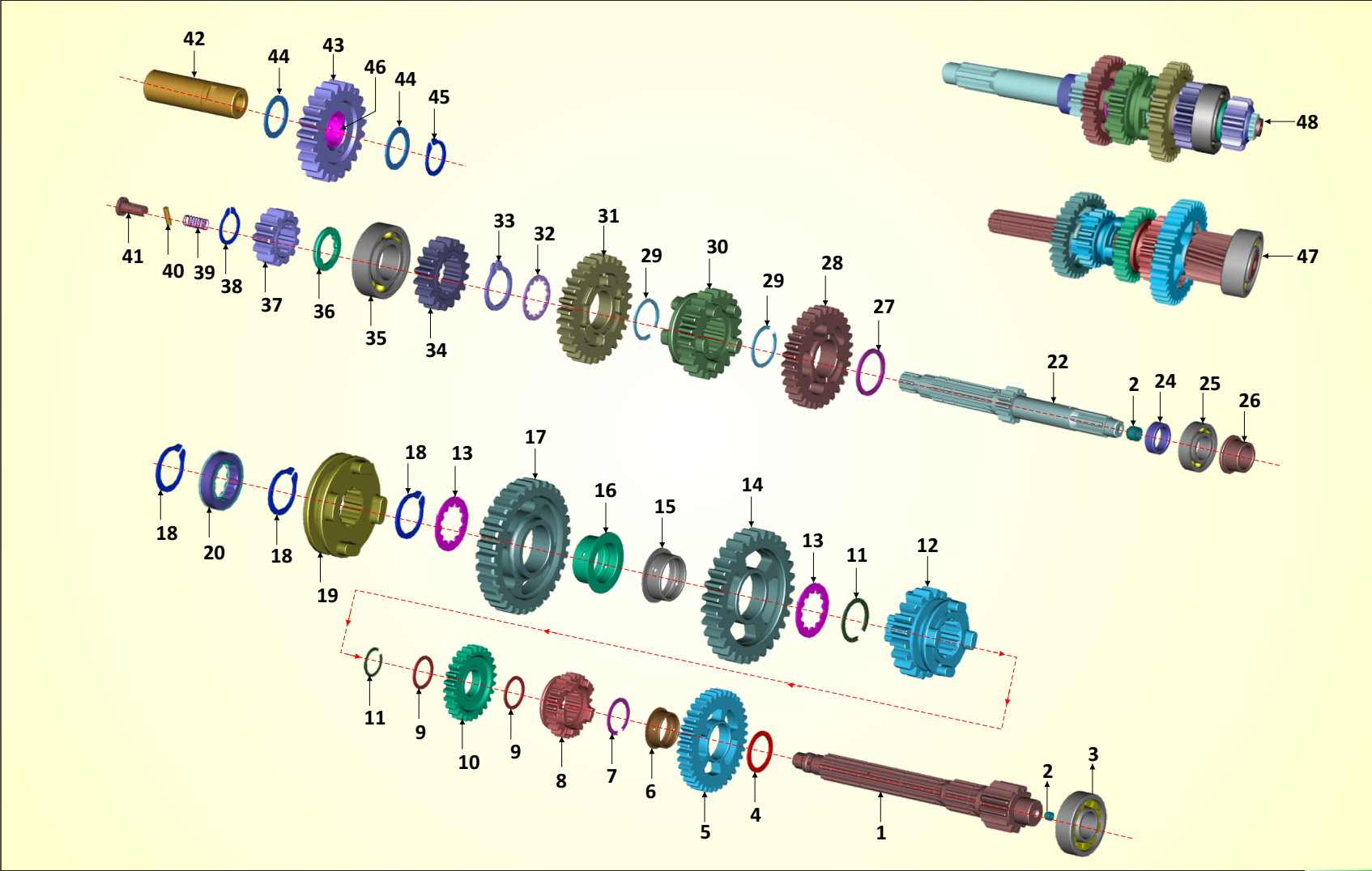



## 10. ASSLY INPUT & OUTPUT SHAFT

Sn.	Part No.	Part Name	P	C	L	Remark
1	Bf551071	Shaft output	1	1	1	
2	BF551052	Nozzle input shaft	2	2	2	
3	BF551040	Bearing cyl roll nj204	1	1	1	
4	BF551033	Spacer 1st output	1	1	1	
5	BF551219	Gear 1st output	1	1	1	
6	BF551023	Bush 1st driven	1	1	1	
7	BF551034	Circlip 1st output	1	1	1	
8	BF551220	Gear 4th output	1	1	1	
9	BF551035	Washer 3rd output	2	2	2	
10	BF551221	Gear 3rd output	1	1	1	
11	BF551037	Ring snap output	2	2	2	
12	BF551222	Gear 5th output	1	1	1	
13	BF551056	Washer spline 2nd output	2	2	2	
14	BF551223	Gear 2nd output	1	1	1	
15	BF551055	Bush 2nd driven	1	1	1	
16	BF551057	Bush rev output	1	1	1	
17	BF551228	Gear rev output	1	1	1	
18	KEAA2012	Circlip external	3	3	3	
19	BF551025	Sleeve shifting reverse gear	1	1	1	
20	BF351806	Ring magnet	1	1	1	
22	BF551018	Shaft input	1	1	1	
24	BF551044	Spacer 2	1	1	1	
25	KPAf6004	Bearing ball-ord clearance	1	1	1	
26	BF551043	Spacer 1	1	1	1	
27	BF551028	Washer input	1	1	1	
28	BF551215	Gear 4th input	1	1	1	
29	BF551027	Ring snap input	2	2	2	
30	BF551216	Gear 3rd input	1	1	1	

Sn.	Part No.	Part Name	P	C	L	Remark
31	BF551217	Gear 5th input	1	1	1	
32	BF551029	Washer 5th input	1	1	1	
33	BF551059	Circlip heavy type	1	1	1	
34	BF551218	Gear 2nd input	1	1	1	
35	KPAF6004	Bearing ball-ord clearance	1	1	1	
36	BF551032	Spacer rev input	1	1	1	
37	BF551227	Gear rev input	1	1	1	
38	KEAA1710	Circlip	1	1	1	
39	BF551058	Spring oil plunger	1	1	1	
40	KHDA0314	Pin dowel	1	1	1	
41	BF551024	Plunger oil	1	1	1	
42	BF551026	Shaft reverse idler	1	1	1	
43	BF551230	Gear comp rev idler	1	1	1	
44	39187411	Washer - plain	2	2	2	
45	KEAA1610	Circlip external	1	1	1	
46	BF551261	Bush reverse idler gear	1	1	1	
47	BF551070	Shaft assembly-output	1	1	1	
48	BF551019	Assembly shaft input	1	1	1	

# 11. ASSLY TRANSMISSION

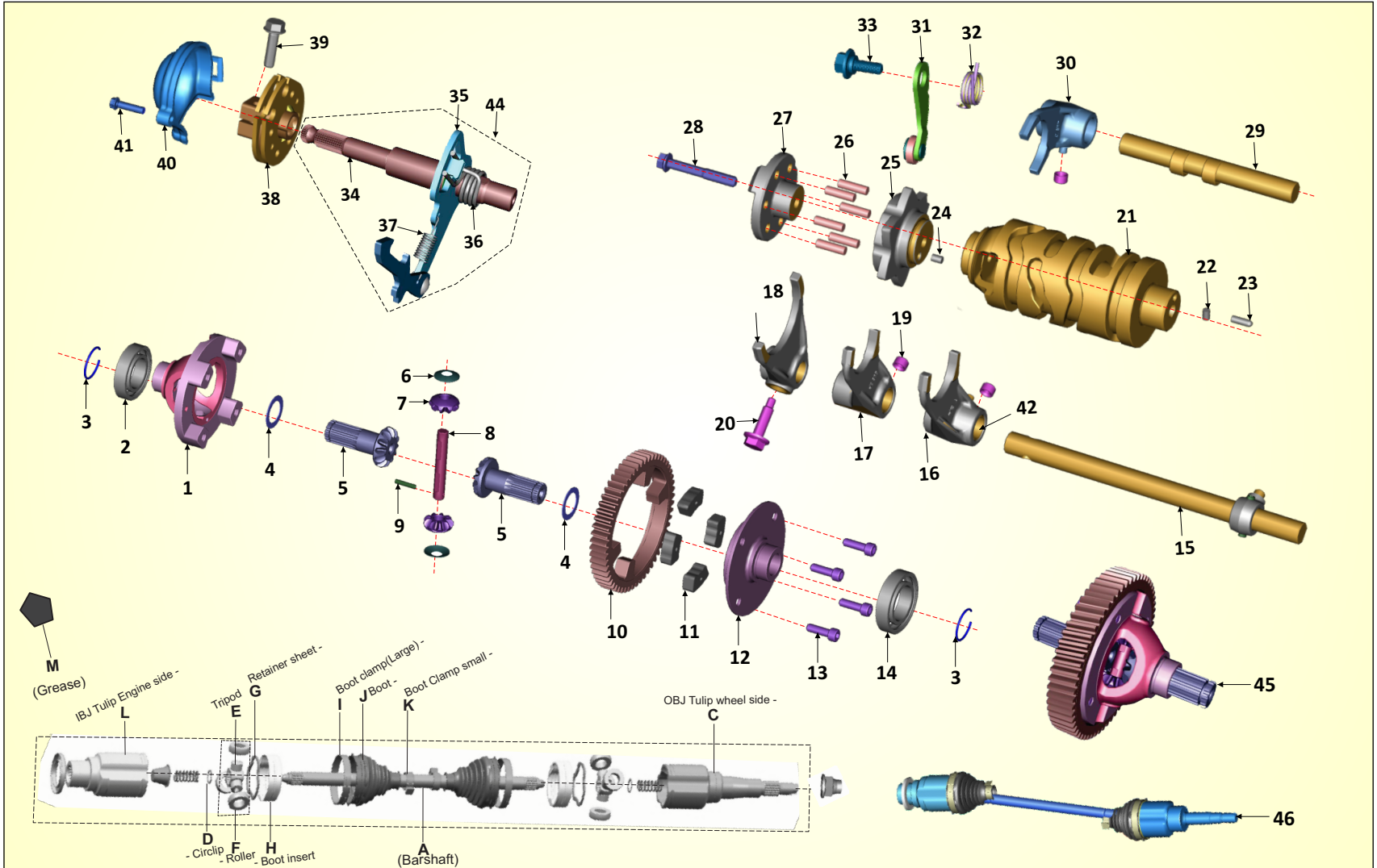



## 11. ASSLY TRANSMISSION

Sn.	Part No.	Part Name	P	C	L	Remark
1	BF551617	Case differretial	1	1	1	
2	KPBA6007	Bearing-ball-c3 clearance	1	1	1	
3	BH551800	Clip lock drive shaft	2	2	2	
4	BF551610	Washer bevel gear	2	2	2	
5	BF551266	Gear bevel sun	2	2	2	
6	BF551611	Washer bevel pinion (sph)	2	2	2	
7	BF551605	Satellite pinion	2	2	2	
8	BF551609	Pin differential	1	1	1	
9	KHCA0422	Pin spring	1	1	1	
10	BF551619	Gear differential damper	1	1	1	
11	BF551620	Damper differential	4	4	4	
12	BF551618	Hub differential	1	1	1	
13	LAC00058	Bolt socket-m8	4	4	4	
14	KPBA6006	Bearing-ball-c3 clearance	1	1	1	
15	BF561012	Assembly shifter rail rev	1	1	1	
16	BF561013	Assembly fork 1st	1	1	1	
17	BF561014	Assembly fork 2nd / 3rd	1	1	1	
18	BF561007	Fork reverse gear	1	1	1	
19	DK101135	Bush (drum change)	3	3	3	
20	BF561021	Bolt m6 special	1	1	1	
21	BF561019	Drum shifter 5 speed	1	1	1	
22	EC561023	Spring gear switch indicator	1	1	1	
23	JG561008	Gear indicator pin	1	1	1	
24	39260607	Parallel pin	1	1	1	
25	BF561010	Gear shifter guide	1	1	1	
26	BF561027	Pin	6	6	6	
27	BF561025	Plate reverse inhibitor	1	1	1	
28	LAD00035	Bolt flange	1	1	1	

Sn.	Part No.	Part Name	P	C	L	Remark
29	BF561018	Rail shifter 4tt/5th	1	1	1	
30	BF561015	Assembly fork 4th/5th	1	1	1	
31	BF561404	Assembly detent lever	1	1	1	
32	BF561403	Spring torsion	1	1	1	
33	BF561219	Bolt detent lever	1	1	1	
34	BF561202	Shaft drum shift	1	1	1	NS alt-44
35	BF561223	Assembly lever gear shaft	1	1	1	
36	BF561221	Spring return torsion	1	1	1	
37	BF561206	Spring tension	1	1	1	
38	BF561026	Assembly gear shifter	1	1	1	
39	JA561211	Flange bolt m6x1x22l	1	1	1	
40	BF541225	Cover gear shifter	1	1	1	
41	KAED0625	Bolt-flanged-small	1	1	1	
42	BF561020	Bearing plain	6	6	6	
43	BF561043	Assembly drum gearshift	1	1	1	incl-21,24
44	BF561201	Assembly lever drum actuation	1	1	1	incl-34 to 37
45	BF551616	Assembly differetial damper	1	1	1	
46	BF551807	Assely drive shaft with hub brg	2	2	2	
47	36BH0036	Kit Boot	4	4	4	J,I,K,M
48	36BH0037	Kit Boot & retainer	4	4	4	J,I,K,M,G,H
49	36BH0008	Kit OBJ	2	2	2	C,I,K,M
50	36BH0010	Kit OBJ & tripod	2	2	2	C,I,K,M,E,F,D
51	36BH0030	Kit IBJ	2	2	2	L,I,K,M
52	36BH0031	Kit IBJ & tripod	2	2	2	L,I,K,M,E,F,D
53	36BH0019	Kit roller (3 nos)	2	2	2	
54	36AZ0023	kit bar shaft	2	2	2	A,D,I,K

# 12. AIR INTAKE ASSEMBLY

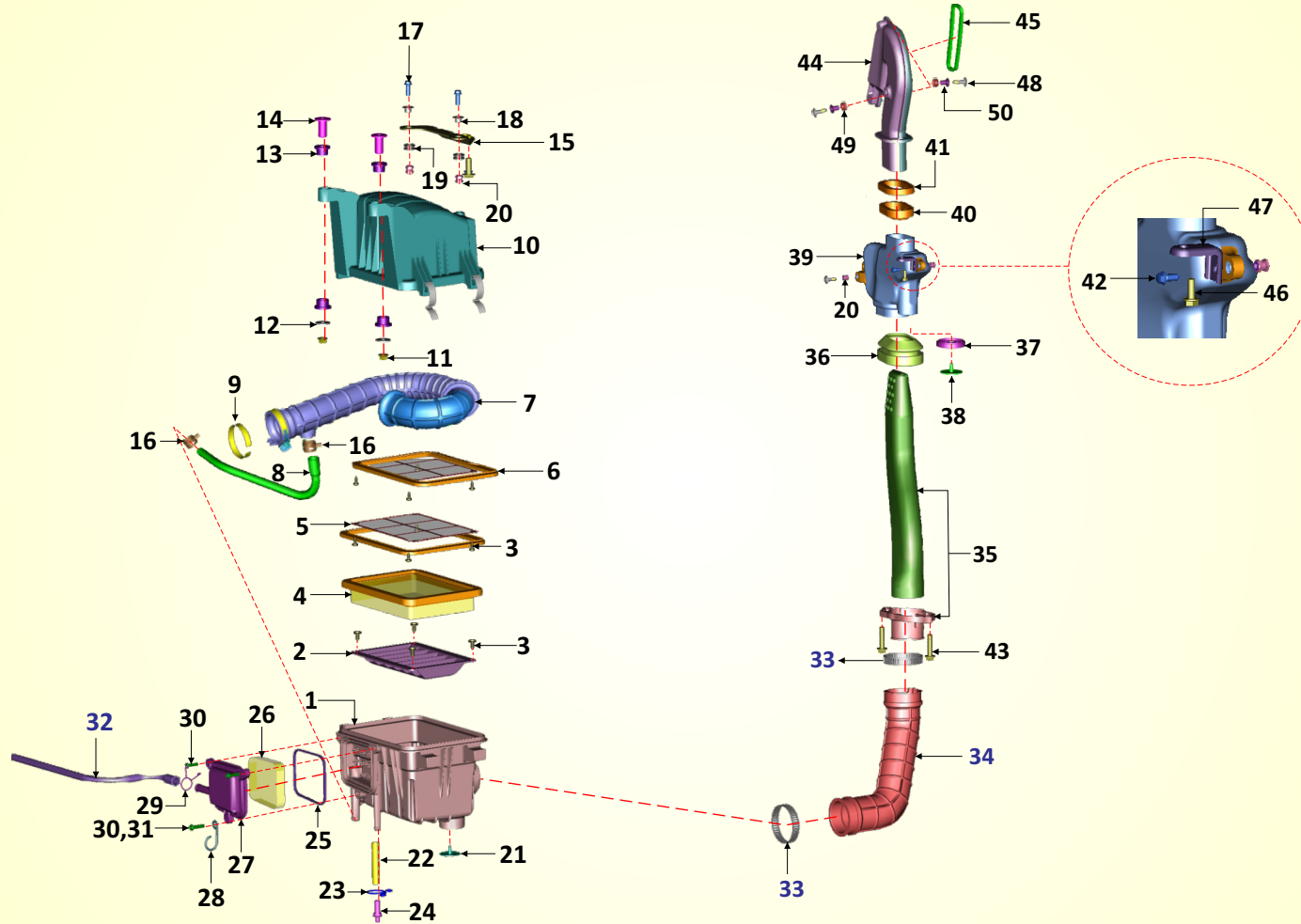



## 12. AIR INTAKE ASSEMBLY

Sn.	Part No.	Part Name	P	C	L	Remark
1	BF581003	Case air filter	1	1	1	
2	BF581025	Separator dust	1	1	1	
3	KBRA4210	Screw tapping pan cross	8	8	8	
4	BF581048	Filter element	1	1	1	
5	BF581049	Arrester flame	1	1	1	
6	BF581083	Plate support cover air filter	1	1	1	
7	BF581093	Assembly connecting tube	1	1	1	
8	BF581010	Breather pipe	1	-	1	
8	Bf581095	Breather pipe	-	1	-	
9	AA121045	Clamp duct carburetor	1	1	1	
10	BF581082	Cover assly air filter	1	1	1	
11	KCGD0606	Nut hex flanged	2	2	2	
12	39121111	Plain washer	2	2	2	
13	BF581024	Damper air filter mounting	4	4	4	
14	BF581023	Insert air filter mounting	2	2	2	
15	BF581085	Bracket air filter mtg	1	1	1	
16	24121476	Spring clamp dia. 16.8 x W12	1	-	1	
17	KAED0616	Bolt-flanged-small	3	3	3	
18	JL601231	Sleeve cowl mounting	2	2	2	
19	JL181256	Grommet for radiator cowl	2	2	2	
20	JG581015	Insert (M6*1)	4	4	4	
21	BB121029	Flap air intake	1	1	1	
22	BF581075	Tube drain	1	-	1	
23	DP121025	Clamp	1	-	1	
24	DS121126	Plug	1	-	1	
25	BF581018	Seal breather	1	-	1	
26	BF581016	Foam breather	1	-	1	
27	BF581017	Cover breather	1	-	1	

Sn.	Part No.	Part Name	P	C	L	Remark
28	BF161301	Hook for cable	1	1	1	
29	AA101396	Spring clip	1	1	1	
30	KBBB0520	Screw pan cross	3	-	3	
31	KBBB0510	Screw pan cross(spring clip)	-	1	-	
32	BF581068	Breather pipe	1	-	1	
33	BB131040	Hose clamp - DIA.60	2	2	2	
34	BF581012	Tube intake (filter to biw)	1	1	1	
35	BF581059	Assembly duct support	1	1	1	
36	BF581084	Seal plenum chamber	1	1	1	
37	BF581092	Sleeve drain	1	1	1	
38	BB121109	Rubber flap drain	1	1	1	
39	BF581091	Plenum chamber fresh air	1	1	1	
40	BF581029	Seal fresh air entry duct	1	1	1	
41	BF581028	Foam fresh air entry duct bottom	1	1	1	
42	KAEd0612	Bolt-flanged-small	1	1	1	
43	AP101206	Bolt flange M5X25	2	2	2	
44	BF581089	Duct fresh air entry lower	1	1	1	
45	BF581032	Foam fresh air entry upper	1	1	1	
46	LAD00077	Bolt flanged m6x162	2	2	2	
47	BF581040	Bracket plenum chamber mtg	1	1	1	
48	LBU00033	Screw truss-m6x1xl 23 precoat	4	4	4	
49	BF581030	Grommet duct fresh air intake	3	3	3	
50	BF581031	Sleeve duct fresh air intake	3	3	3	
51	BF581000	Assembly air filter	1	-	1	
51	BF581097	Assembly air filter	--	1	-	

# 13. FUEL SYSTEM EVAP- PETROL

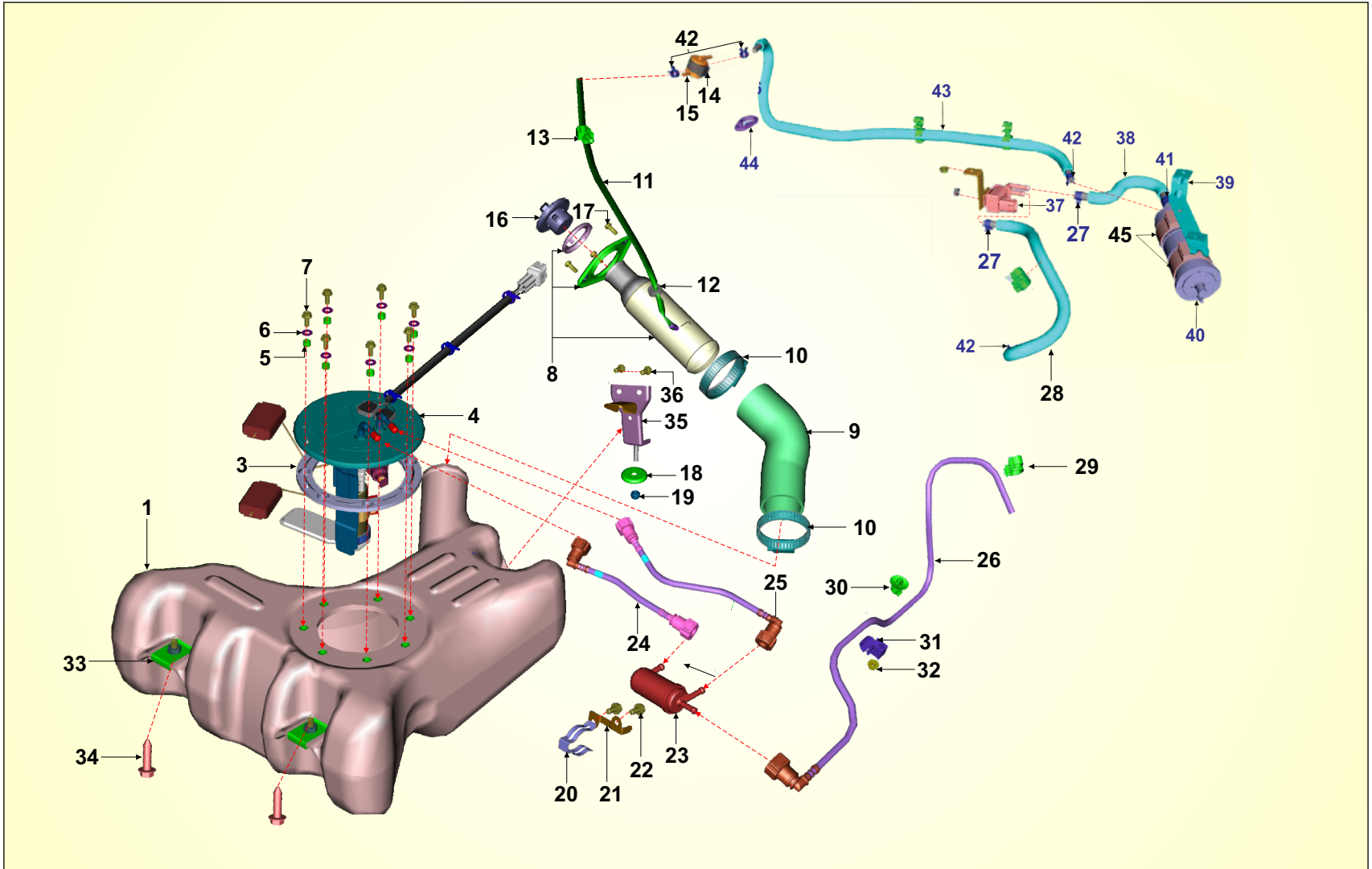



## 13. FUEL SYSTEM EVAP- PETROL

Sn.	Part No.	Part Name	P	C	L	Remark
1	BF171024	Tank fuel	1	-	-	
2	JG171089	Insert square with collar	7	-	-	NS
3	BF171821	Gasket fuel pump mounting	1	-	-	
4	BF403012	Pump fuel module FI	1	-	-	
5	BF171041	Spacer gasket fsm	7	-	-	
6	KDBA0512	Washer_plain	7	-	-	
7	KADD0514	Bolt flanged	7	-	-	
8	BF171036	Assembly fuel filler neck	1	-	-	
9	BF171032	Rubber hose filler neck	1	-	-	
10	BB131040	Hose clamp - DIA.60	2	-	-	
11	BF171611	Pipe tank to ROV	1	-	-	
12	JL171024	Damper structure mtg	1	-	-	
13	24101879	Clip cable	1	-	-	
14	BF171622	Damper	1	-	-	
15	BF171623	Strap canister	2	-	-	
16	BF171616	Fuel cap assy with tether	1	-	-	
17	KBFA0516	Screw pan wp cross	2	-	-	
18	BF171037	Cup washer	1	-	-	
19	KCHA0809	Nut nyloc	1	-	-	
20	BF171846	Bracket fuel filter 1	1	-	-	
21	BF171858	Strip bracket fuel filter mtg	1	-	-	
22	KADD0612	Bolt flanged	2	-	-	
23	DT171814	Inline fuel filter (quick connector)	1	-	-	
24	BF171854	Assembly pipe pa tank to filter	1	-	-	
25	BF171855	Assembly pipe pa filter to tank	1	-	-	

Sn.	Part No.	Part Name	P	C	L	Remark
26	BF171856	Assembly pipe pa fltr to injctor	1	-	-	
27	JG171029	Spring band clip 10 mm	6	-	-	
28	BF171628	Pipe assembly purge valve-engine	1	-	-	
29	AA141067	Clip swivel spacer	1	-	-	
30	AA111141	Clip	1	-	-	
31	BF171859	Clamp stud mounting	1	-	-	
32	KCGA0505	Nut hex flanged	1	-	-	
33	BF171039	Clip nut fuel tank	2	-	-	
34	FD221019	Bolt-special grab mount	2	-	-	
35	BF171060	Assembly fuel tank rear mtg brkt	1	-	-	
36	KADD0814	Bolt flanged	3	-	-	
37	BF171632	Assembly valve purge	1	-	-	
38	BF171630	Pipe assly canister-valve purge	2	-	-	
39	BF171624	Bracket assembly canister	1	-	-	
40	BF171617	Canister tank	1	-	-	
41	JY171090	Spring band clamp 13X12	1	-	-	
42	JY171070	Spring band clamp 10.5 X 8.4	4	-	-	
43	BF171629	Pipe assembly ro valve-canister	1	-	-	
44	BF171850	Grommet	1	-	-	
45	GL171031	Valve one way	1	-	-	

# 14. FUEL SYSTEM-CNG

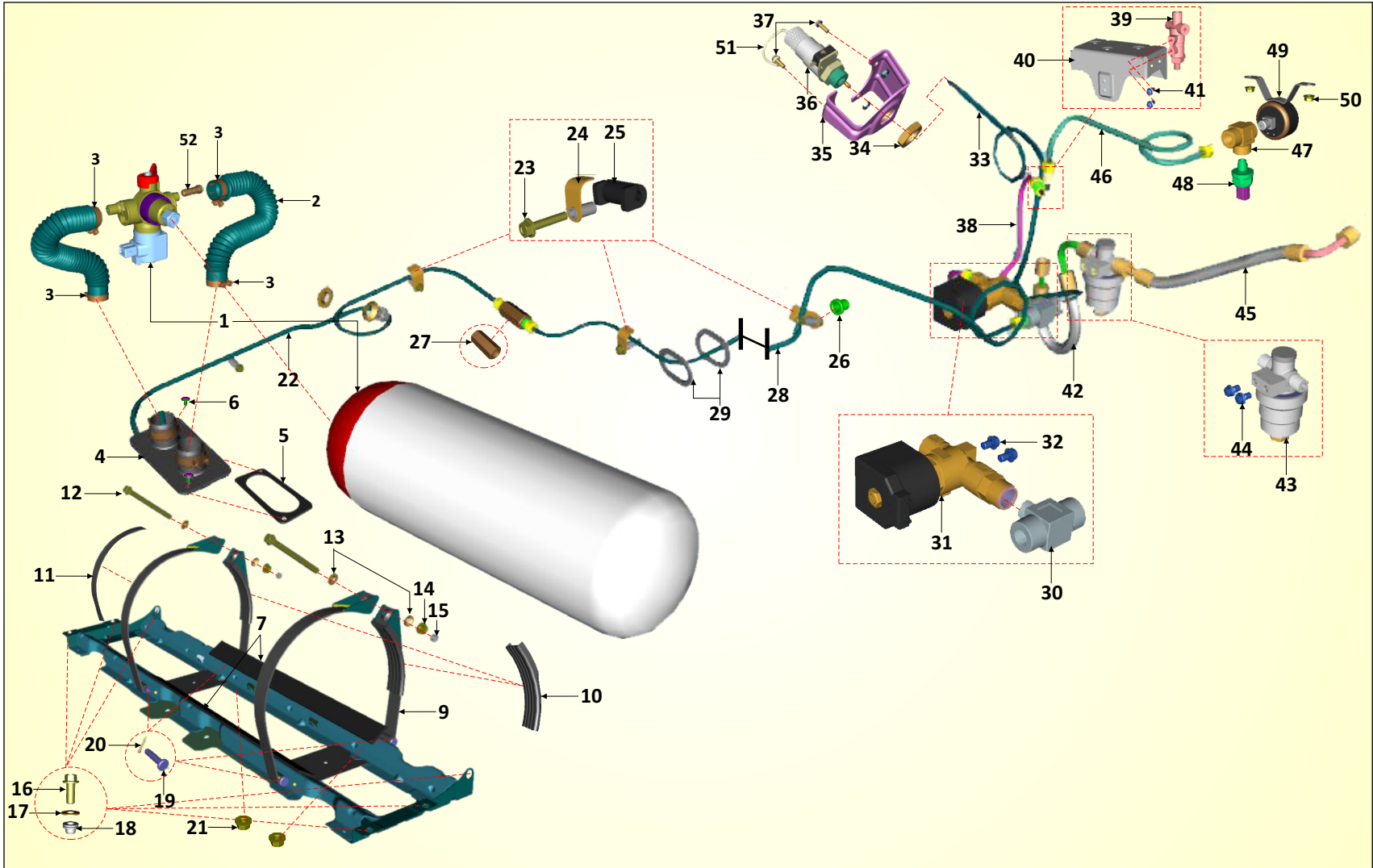



## 14. FUEL SYSTEM-CNG

Sn.	Part No.	Part Name	P	C	L	Remark
1	BF172298	Cylinder assly CNG with valve	-	1	-	
2	BF172112	Vent hose	-	2	-	
3	BF172111	Clamp vent pipe	-	4	-	
4	BF172127	Assembly spigot	-	1	-	
5	BF172108	Gasket spigot mounting	-	1	-	
6	BF185019	Clip plastic rivet	-	2	-	
7	BF172084	Packing lower cng cyl mtg	-	2	-	
8	BF172177	Assembly strap rear	-	2	-	
9	BF172231	Assembly strap front	-	2	-	
10	BF172083	Packing rubber upper rear	-	2	-	
11	BF172234	Packing rubber upper	-	2	-	
12	LAD00100	Bolt flanged	--	2	-	
13	BF172089	Washer spherical strap tightening	-	4	-	
14	KCGd1010	Nut hex flanged	-	2	-	
15	KCAD1008	Nut hex thin	-	2	-	
16	LAD00105	Bolt flanged-	--	6	-	
17	KDBb1022	Washer_plain	--	6	--	
18	BF172125	Nut rivet M10X1.5	--	6	--	
19	LHE00001	Pin clevis with hole	--	4	-	
20	KHAE3220	Pin cotter	-	4	-	
21	KCGd0808	Nut hex flanged	-	2	-	
22	BF172325	Pipe filling front CNG	-	1	-	
23	KADd0530	Bolt flanged	-	3	-	
24	AZ172074	Clamp assembly	-	4	-	
25	BF172164	Packing rubber metal clamp cng	-	9	-	
26	BF172167	Nut rivet	--	1	-	
27	BF172005	Connector cng fuel lines	-	1	-	
28	BF172290	Pipe assembly rear	-	1	-	
28	BF172149	Pipe cng end filling	-	1	-	NEW
29	BF161236	Grommet fuel lines	-	2	-	

Sn.	Part No.	Part Name	P	C	L	Remark
30	BF172291	Connector T solenoid	-	1	-	
30	BF172208	Connector T joint	-	1	-	NEW
31	BF172289	Solenoid CNG	-	1	-	
31	BF172138	Solenoid CNG	-	1	-	NEW
32	KAEd0608	Bolt-flanged-small	-	2	-	
33	BF172293	Pipe assy connector-unit filling	-	1	-	
33	BF172209	Pipe T joint to filling unit	-	1	-	NEW
34	BF172105	Nut filling unit CNG	-	1	-	
35	BF172196	Assembly cng filling unit mtg	-	1	-	
36	BF172142	Valve cng ngv type	-	1	-	
37	KBFa0516	Screw pan wp cross	-	3	-	
38	BF172294	Pipe assembly solenoid-HPR	-	1	-	
38	BF172210	Pipe T joint to HPR	-	1	-	NEW
39	BF172191	Regulator hpr cng (piston type)	-	1	-	
40	BF172069	Bracket HPR	-	1	-	
40	BF172145	Bracket HPR	-	1	-	NEW
41	KAED0610	Bolt-flanged-small	-	2	-	
42	BF172115	Hose hpr to solenoid	-	1	-	
43	BF172299	Filter	-	1	-	
44	KADD0630	Bolt flanged	-	2	-	
45	BF172100	Assembly flex hose 2	-	1	-	
46	BF172297	Pipe assembly hpr-connector t	-	1	-	
47	BF172292	Connector t sensor	-	1	-	
48	BF351817	Sensor pressure	-	1	-	
49	BF611009	Gauge CNG	-	1	-	
50	KCGa0606	Nut hex flanged	-	5	-	
51	BF172011	Tether cng dust cap	-	1	-	
52	Bf172229	Plug cng cly venting valve	-	1	-	

# 15. FUEL SYSTEM-LPG

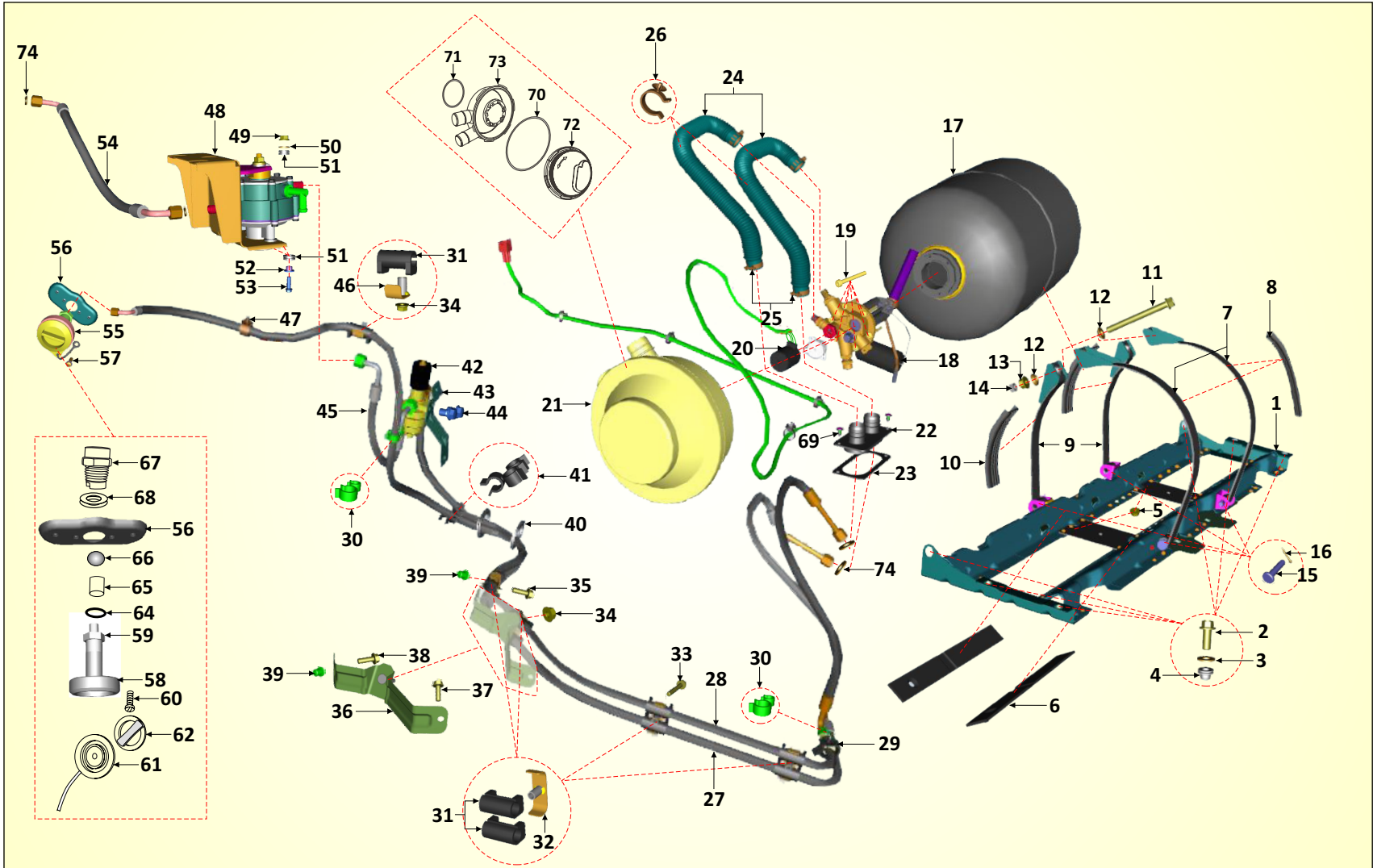



## 15. FUEL SYSTEM-LPG

Sn.	Part No.	Part Name	P	C	L	Remark
1	BF172226	Assembly lpg mtg cradl	--	--	1	
2	LAD00105	Bolt flanged-	--	--	6	
3	KDBB1022	Washer_plain	--	--	6	
4	BF172125	Nut rivet m10x1.5	--	--	6	
5	KCGD0808	Nut hex flanged	--	--	2	
6	BF172233	Packing lower lpg cyl	--	--	2	
7	BF172231	Assembly strap front	--	--	2	
8	BF172234	Packing rubber upper	--	--	2	
9	BF172177	Assembly strap rear	--	--	2	
10	BF172083	Packing rubber upper rear	--	--	2	
11	LAD00100	Bolt flanged	--	--	2	
12	BF172089	Washer spherical strap tightening	--	--	4	
13	KCGD1010	Nut hex flanged	--	--	2	
14	KCAD1008	Nut hex thick	--	--	2	
15	LHE00001	Pin clevis with hole	--	--	4	
16	KHAE3220	Pin cotter-dia. 2.9 xl20 x green	--	--	4	
17	BF172116	Assembly lpg cylinder	--	--	1	
18	BF172318	Valve assembly multifuction	--	--	1	
19	AU172074	Screw allen-mfv mtg(m5x40)	--	--	6	
20	BF402601	Kit sender unit	--	--	1	
21	BF172319	Box assembly mfv	--	--	1	
22	BF172127	Assembly spigot	--	--	1	
23	BF172108	Gasket spigot mounting	--	--	1	
24	BF172112	Vent hose	--	--	1	
25	BF172111	Clamp vent pipe	--	--	2	
26	BF172117	Clamp lpg vent pipe	--	--	2	
27	BF172313	Hose mfv-solenoid	--	--	1	
28	BF172314	Hose filling-mfv	--	--	1	
29	BF172126	Clamp hose	--	--	1	
30	AA141067	Clip swivel spacer	--	--	2	
31	BF172103	Packing rubber metal clamp LPG	--	--	9	
32	BF172067	Clamp assembly	--	--	4	
33	KADD0530	Bolt flanged	--	--	2	
34	KCGA0606	Nut hex flanged	--	--	2	
35	KADD0630	Bolt flanged	--	--	1	
36	BF172213	Bracket assembly hose	--	--	1	
37	KADD0516	Bolt flanged	--	--	1	

Sn.	Part No.	Part Name	P	C	L	Remark
38	KADD0616	Bolt flanged	--	--	3	
39	BF172167	Nut rivet m6x1.0	--	--	2	
40	BF161236	Grommet fuel lines	--	--	2	
41	BF172236	Clamp spacer lpg hose	--	--	1	
42	AT172103	Solenoid lpg	--	--	1	
43	BF172328	Bracket solenoid	--	--	1	
44	KAED0608	Bolt-flanged-small	--	--	2	
45	BF172316	Hose solenoid-vaporizer	--	--	1	
46	AZ172074	Clamp assembly	--	--	1	
47	AL151187	Clamp brake hose	--	--	1	
48	BF172301	Vaporizer assembly	--	--	1	
49	KCGA0808	Nut hex flanged	--	--	1	
50	KDBB0818	Washer_plain	--	--	1	
51	JL171024	Damper structure mtg	--	--	3	
52	JL171040	Sleeve (structure)	--	--	2	
53	KAED0620	Bolt-flanged-small	--	--	2	
54	BF172323	Hose vaporizer-rail gas	--	--	1	
55	BF172064	Assembly filling valve	--	--	1	
56	BF172063	Assembly lpg filling unit mtg	--	--	1	
57	KBFA0516	Screw pan wp cross	--	--	3	
58	24121245	Filler connector_vanaz	--	--	1	
59	24121262	Connector filler unit-vanaz	--	--	1	
60	59010010	Screw csunk-filler connctor	--	--	2	
61	24121394	Cap	--	--	1	
62	24121393	Knob	--	--	1	
64	CX141046	Ring o	--	--	1	
65	CX141044	Ball steel	--	--	1	
66	CX141045	Spacer	--	--	1	
67	24121337	Connector -filler unit	--	--	1	
68	AF121085	Washer-CNG	--	--	1	
69	BF185019	Clip plastic rivet	--	--	2	
70	24121250	Ring_o top for seal box- Vanaz	--	--	1	
71	59210012	Ring_o bottom_seal box_vanaz	--	--	1	
72	24121249	Case upper for seal box- vanaz	--	--	1	
73	--	Case lower for seal box- vanaz	--	--	1	
74	24121244	Washer_flex. Hose_vanaz	--	--	8	

# 16. ASSLY STEERING

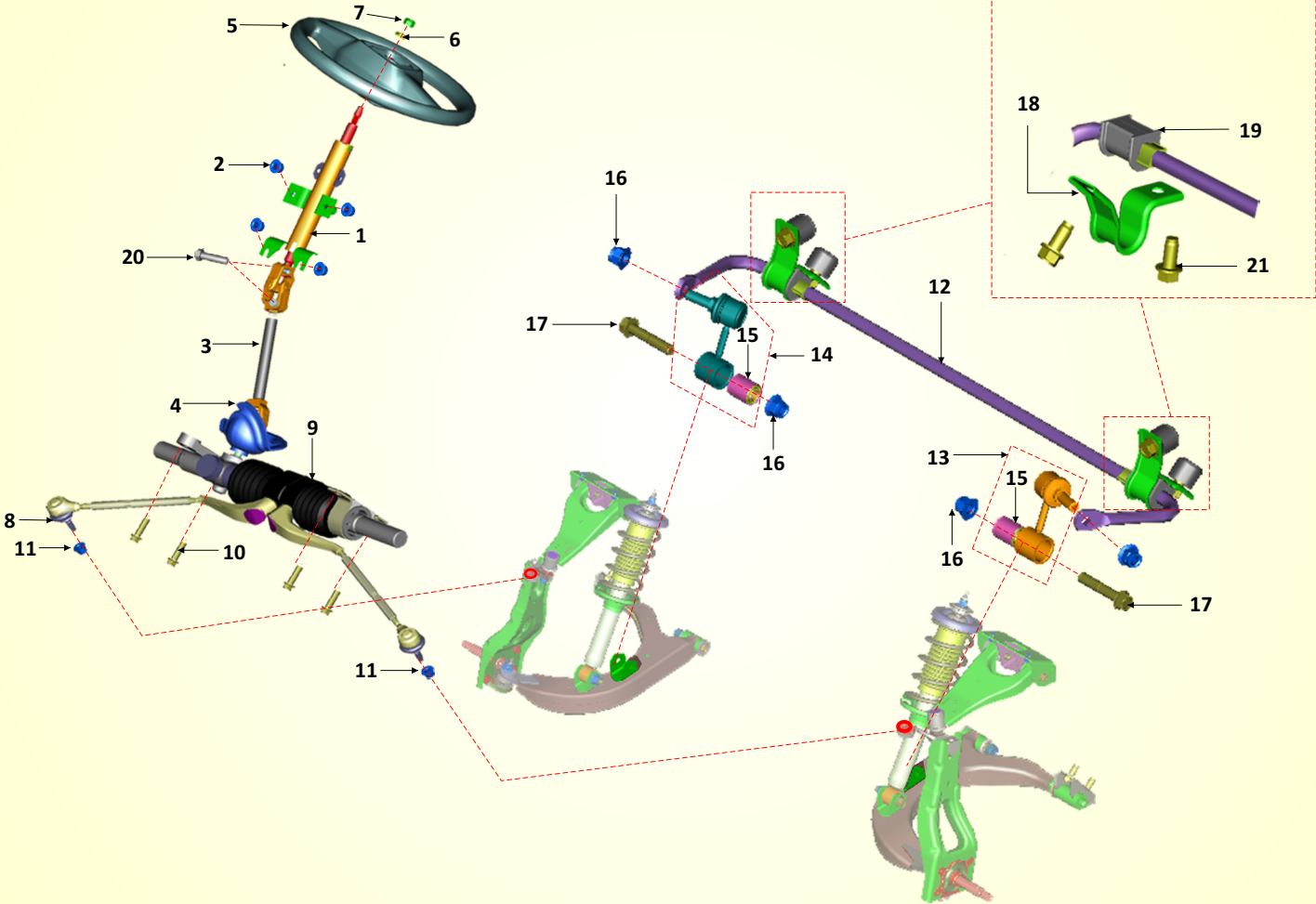



# 17. ASSLY SUSPENSION FR/RR

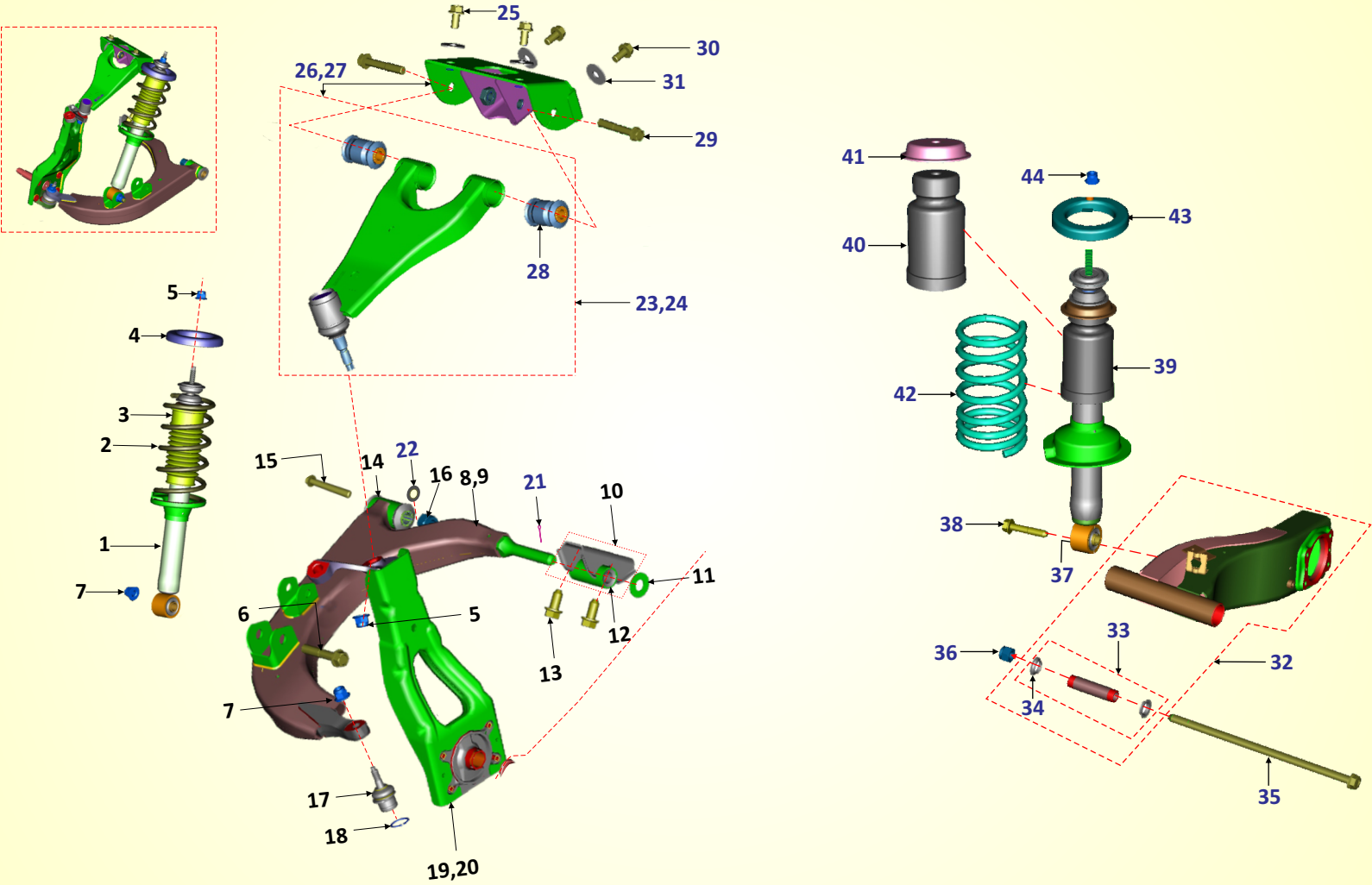



## 17. ASSLY SUSPENSION

Sn.	Part No.	Part Name	P	C	L	Remark
1	BF121003	Shockabsorber front	2	-	-	
1	BF121259	Shockabsorber front	-	2	2	
2	BF121071	Spring front 4wh	2	2	2	
3	BF121118	Rubber bellow dust cover front	2	2	2	
4	BF121122	Rubber spring seat front	2	2	2	
5	KCKC1013	Nut nyloc flange	4	4	4	
6	KADF1260	Bolt flanged	2	2	2	
7	KCKC1216	Nut nyloc flange m12x1.25	4	4	4	
8	BF121111	Assly lower lead arm LH	1	1	1	
9	BF121112	Assly lower lead arm RH	1	1	1	
10	BF121169	Assly lca outer mounting bkt	2	2	2	
11	BF121149	Washer lower lead arm outer	2	2	2	
12	BF121148	Bush lower lead arm outer	2	2	2	
13	LAD00110	Bolt flang-	4	4	4	
14	BF121117	Bush lower lead arm inner	2	2	2	
15	LAD00087	Bolt flange m14x1.5xI95	2	2	2	
16	DH171019	Nut nyloc-	2	2	2	
17	BF121068	Suspension lower ball joint	2	2	2	
18	KEAA3215	Circlip external	2	2	2	
19	BF121115	Assly knuckle LH	1	1	1	
20	BF121116	Assly knuckle RH with axle	1	1	1	
21	KHAA2525	Pin cotter	2	2	2	
22	39256611	Plain washer	2	2	2	
23	BF121113	Assly upper lead arm lh	1	1	1	
24	BF121114	Assly upper lead arm rh	1	1	1	
25	LAD00170	Bolt FL	4	4	4	
26	BF121246	Assly uca mtg bkt arm RH	1	1	1	
27	BF121245	Assly uca mtg bkt & arm LH	1	1	1	

Sn.	Part No.	Part Name	P	C	L	Remark
28	BF121094	Bush upper control arm	4	4	4	
29	KADD1060	Bolt flanged	4	4	4	
30	LAD00168	Bolt flange	4	4	4	
31	DG171025	Washer	4	4	4	
32	BF122132	Assembly semi-ta lh	1	1	1	
32	BF122134	Assembly semi-ta rh	1	1	1	
33	BF122136	Assembly distance piece	2	2	2	
34	AL171014	Spacer ring	4	4	4	
35	BF122155	Pivot pin	2	2	2	
36	KCHC1417	Nut nyloc	2	2	2	
37	AL171011	Bush-tr arm sillent	4	4	4	
38	LAD00111	Bolt flang	2	2	2	
39	BF122108	Assy rear shock absorber	2	2	2	
40	BF122112	Stopper bump rear 4wh	2	2	2	
41	BF122064	Bump stopper washer	2	2	2	
42	BF122057	Rear spring	2	2	2	
43	BF122111	Rubber spring seat rear	2	2	2	
44	KCKC1013	Nut nyloc flange	2	2	2	

# 18. ASSLY HUB, DRUM & TYRE

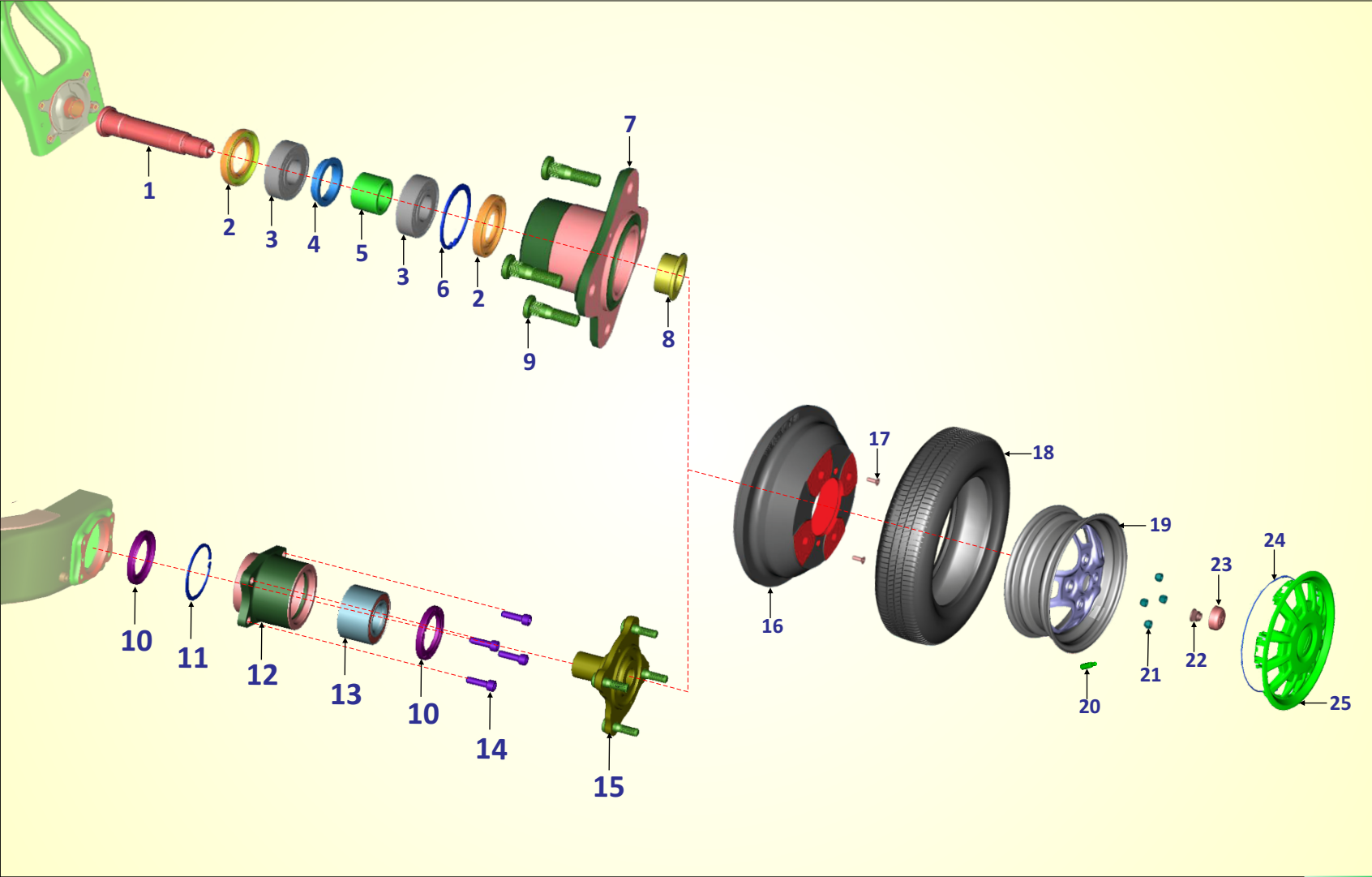



## 18. ASSLY HUB, DRUM & TYRE

Sn.	Part No.	Part Name	P	C	L	Remark
1	BF131733	Axle front 4wh	1	1	1	
2	BF131769	Seal oil	4	4	4	
3	KPBC6204	Bearing-ball-c3 clearance	4	4	4	
4	BF131709	Spacer locator	2	2	2	
5	BF131732	Spacer bearing	2	2	2	
6	KEBb4717	Circlip 47x17	2	2	2	
7	BF131731	Hub front 4wh	2	2	2	
8	BF131706	Spacer for seal	2	2	2	
9	BF131710	Bolt M10	8	8	8	
10	BF131762	Oil seal	4	4	4	
11	KEBB6020	Circlip-internal	2	2	2	
12	BF131758	Hub rear	1	1	1	
13	BF131761	Ball bearing	2	2	2	
14	LAC00035	Bolt-socket	8	8	8	
15	BF131759	Assembly drive flange	2	2	2	
16	BF131704	Drum brake 180 ci	2	2	2	
17	LBS00003	Screw csk-socket	4	4	4	
18	BF131412	Tyre 135/70 R 12	4	-	-	NS
18	BF131061	TYRE 135/70-R12	-	4	4	NS
19	BF131205	Assembly wheel rim	4	4	4	
20	BF131417	Valve V2.03.4	4	4	4	NS
21	BF131486	Nut conical M 10	16	16	16	
22	BF131756	Nut axle cold forged	2	2	2	
23	BF131505	Hub cap - steel wheel	4	4	4	

Sn.	Part No.	Part Name	P	C	L	Remark
24	BF131058	Ring retention wheel cover	4	4	4	
25	BF131212	Cover wheel	4	4	4	

# 19. ASSEMBLY DASHBOARD

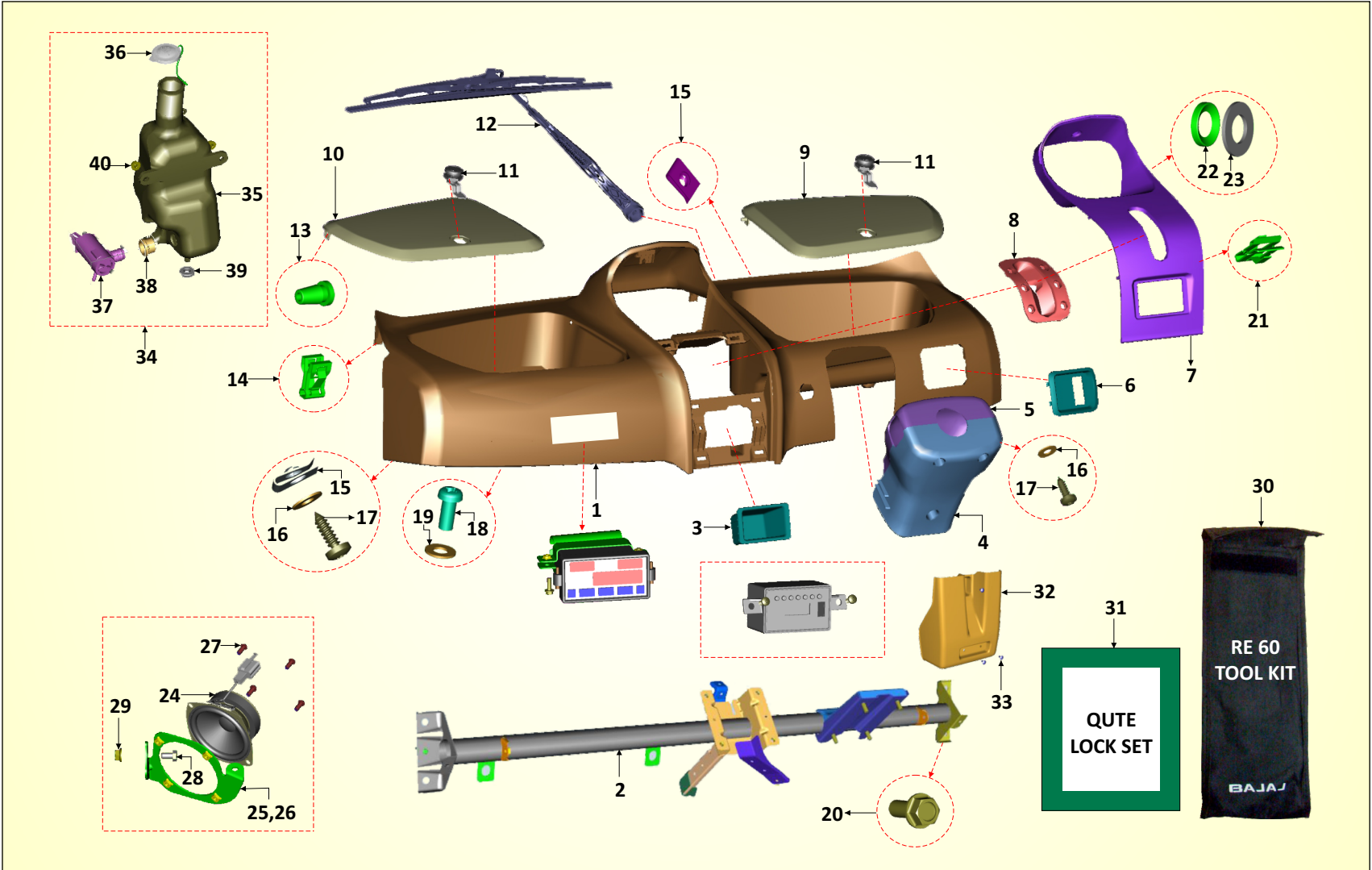



## 19. ASSEMBLY DASHBOARD

Sn.	Part No.	Part Name	P	C	L	Remark
1	BF182209	Shell instrument panel	1	1	1	
2	BF182309	Assembly CCB	1	1	1	
3	BF182295	Utility box	1	1	1	
4	BF182229	Shroud steering lower	1	1	1	
5	BF182228	Shroud steering upper	1	1	1	
6	BF182241	Housing switch	1	1	1	
7	BF182270	Cover central	1	1	1	
8	BF161127	Cover gear shift	1	1	1	
9	BF182282	Lid glove box RH	1	1	1	
10	BF182211	Lid glove box LH	1	1	1	
11	36BF0026	Kit Lock glow box	1	1	1	
12	BF187000	Assely wiper re43 s 4wh base	1	1	1	
13	BF182272	Hinge pin	2	2	2	
14	BF182011	Metallic tower clip fascia	4	4	4	
15	CB161105	Nut-clip-M5	7	7	7	
16	KDBA0512	Washer plain	4	4	4	
17	KBRA4816	Screw tapping pan cross	5	5	5	
18	KBBC0614	Screw pan cross	5	5	5	
19	KDBB0613	Washer plain	5	5	5	
20	KADA0820	Bolt flanged	5	5	5	

Sn.	Part No.	Part Name	P	C	L	Remark
21	BF182266	Metallic tower clip	6	6	6	
22	BF185020	Nut quickie	6	6	6	
23	KDAA0816	Washer plain small	6	6	6	
24	BF403403	Unit speaker 3 inch	2	2	2	
25	BF182290	Bracket speaker mounting LH	1	1	1	
26	BF182296	Bracket speaker mounting RH	1	1	1	
27	KBAA0410	Screw-pan+-	8	8	8	
28	KAAA0612	Bolt	2	2	2	
29	KCGA0606	Nut hex flanged	2	2	2	
30	BF231012	Tool kit complete	1	1	1	
31	BF232606	Set lock RHD	1	1	1	
32	BF182655	PEDAL COVER	1	1	1	
33	KBUC0510	SCREW-TRUSS-KBU	3	3	3	
34	BF202205	Tank windscreen washer	1	1	1	
35	BF202206	Tank windscreen washer	1	1	1	
36	BF202207	Cap washer tank	1	1	1	
37	EC202206	Motor water tank	1	1	1	
38	BF202210	Grommet pump motor	1	1	1	
39	BF202211	Grommet for washer tank mtg	1	1	1	
40	KAEA0620	Bolt-flanged-small	4	4	4	

# 20. ASSLY CONTROLS

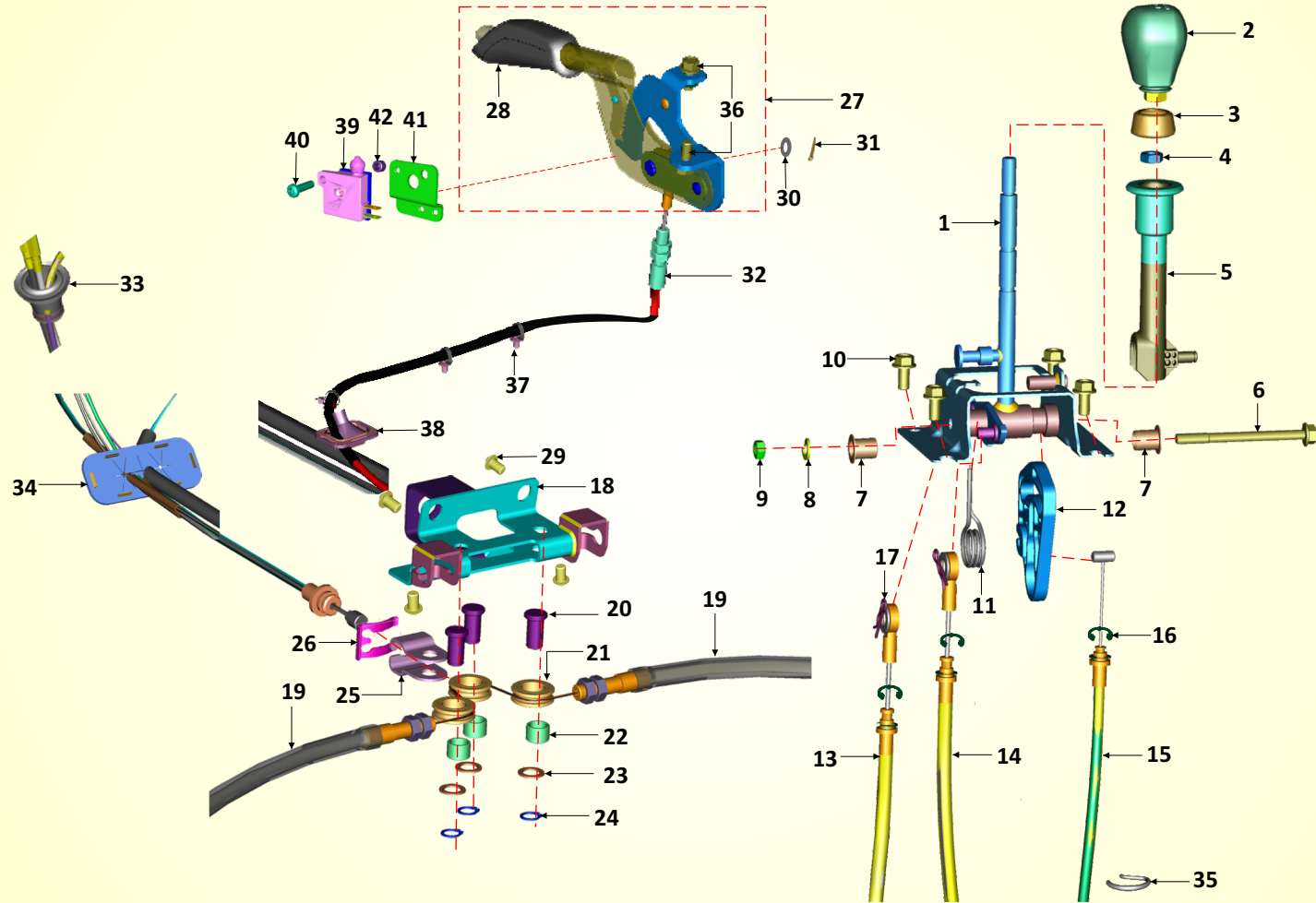

## 20. ASSLY CONTROLS



Sn.	Part No.	Part Name	P	C	L	Remark
1	BF161052	Assembly gear shifter	1	1	1	
2	BF161059	Knob gear shift lever	1	1	1	
3	BF161061	Cover gear knob	1	1	1	
4	KCBK1006	Nut hex thin	1	1	1	
5	BF161054	Sleeve reverse gear	1	1	1	
6	KADJ0890	Bolt flanged	1	1	1	
7	BF161057	Bush nylon gear shift	2	2	2	
8	KDDA0815	Washer spring thin	1	1	1	
9	KCAA0806	Nut hex thick	1	1	1	
10	KADA0818	Bolt flanged	4	4	4	
11	BF161023	Spring torsion	1	1	1	
12	BF161186	Bracket rvrs cbl actuator	1	1	1	
13	BF161243	Assy gear shifter cable black	1	1	1	
14	BF161277	Assely gear shiftr cabl white	1	1	1	
15	BF161245	Assely reverse detent cable	1	1	1	
16	KECA6008	Circlip type - e	3	3	3	
17	KHBA0828	Pin snap	2	2	2	
18	BF161129	Bracket main	1	1	1	
19	BF161287	Cable parking brake cable rear	1	1	1	
20	BF161138	Pin pivot	3	3	3	
21	BF161137	Pulley	3	3	3	
22	BF161175	Bush pkb equalizer	3	3	3	

Sn.	Part No.	Part Name	P	C	L	Remark
23	LDA00002	Washer plain small	1	1	1	
24	KEAA1010	Circlip external	1	1	1	
25	BF161139	Bracket equalizer-l	1	1	1	
26	BF161283	Clip cable lock	1	1	1	
27	BF162030	Assely pkb lever with grip	1	1	1	
28	BF162028	Grip parking brake lever	1	1	1	
29	LBU00031	SCrew -m8 x 1.25 x l 12 x bright	4	4	4	
30	KDAA0816	Washer_plain_small	1	1	1	
31	KHAA2020	Pin cotter	1	1	1	
32	BF162029	Assely parking brake cable fr	1	1	1	
33	BF161293	Grommet rubber circular	1	1	1	
34	BF161269	Assembly grommet holder	1	1	1	
35	30121004	Ring snap	1	1	1	
36	KADA0818	Bolt flanged	2	2	2	
37	60111420	Cable tie lock	3	3	3	
38	BF162041	Assembly grommet and holder	1	-	1	
39	DJ201109	Switch brake	1	1	1	
40	KBBA0414	Screw pan cross	1	1	1	
41	BF162046	Switch mounting plate RHD	1	1	1	
42	BF162047	Spacer	1	1	1	

# 21. ASSLY PEDAL ABC

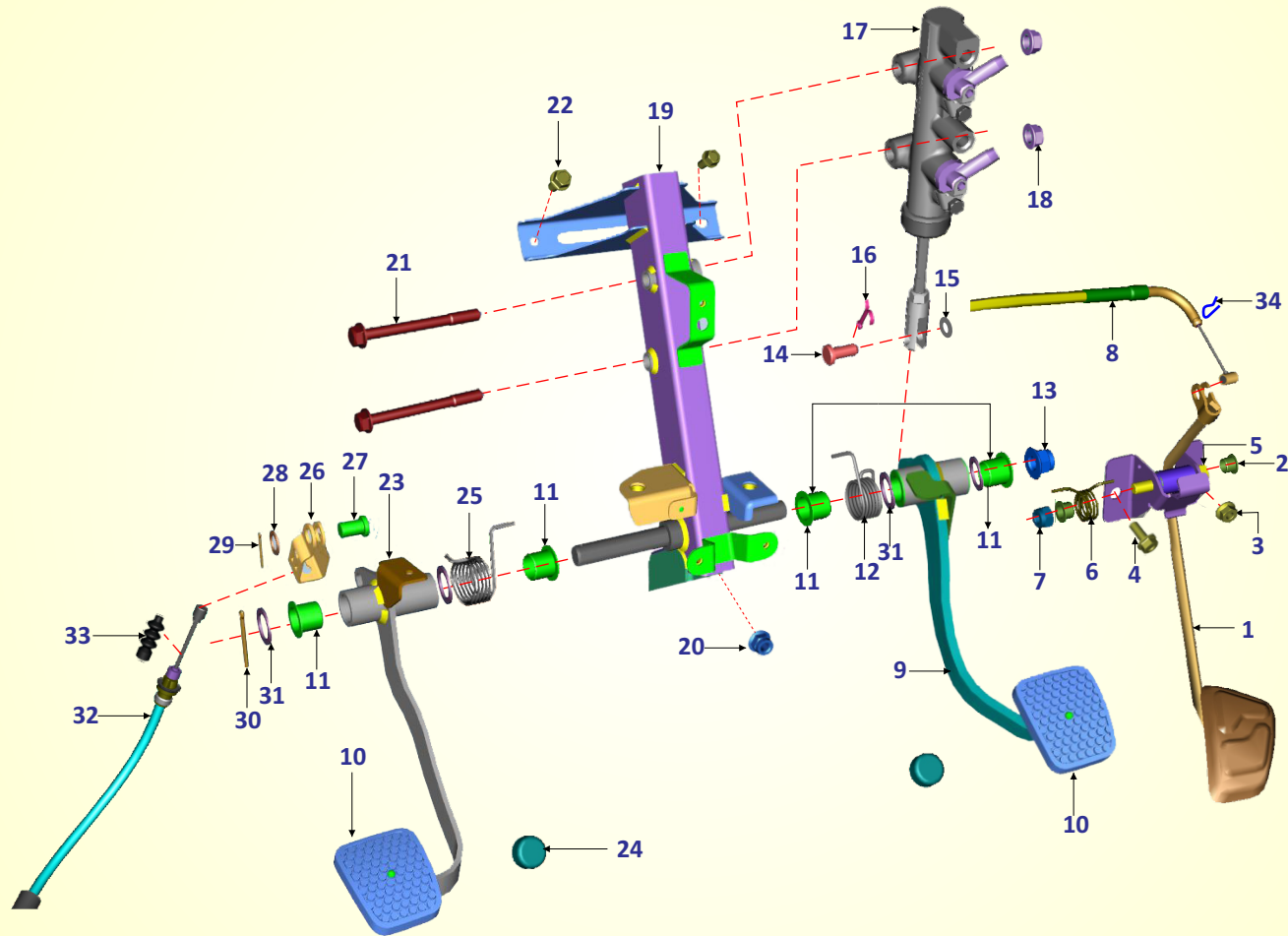



## 21. ASSLY PEDAL ABC

Sn.	Part No.	Part Name	P	C	L	Remark
1	BF162074	Assely acc pedal	1	1	1	
2	BF161126	Bush accelerator pedal	2	2	2	
3	KCGC0606	Nut hex flanged	1	1	1	
4	KADD0616	Bolt-flange	1	1	1	
5	BF162079	Bolt for a pedal	1	1	1	
6	BF162103	Spring accelerator pedal	1	1	1	
7	KCHA0809	Nut nyloc	1	1	1	
8	BF162080	Cable accelerator RHD	1	1	1	
9	BF162057	Pedal assembly brake	1	1	1	
10	BF162083	Damper pedal brake/clutch	2	2	2	
11	BF161119	Bush plastic for pedal	4	4	4	
12	BF162072	Spring for b pedal	1	1	1	
13	KCKC1013	Nut nyloc flange	3	3	3	
14	KHEC0820	Pin clevis with hole	1	1	1	
15	KDAB0816	Washer_plain_small	1	1	1	
16	KHAE2012	Pin cotter	1	1	1	
17	BF131938	Assely tmc top side mtg	1	1	1	
18	LCL00003	Nut U flange	2	2	2	
19	BF162049	Assembly tmc bracket	1	1	1	
20	KCKC0811	Nut nyloc flange	1	1	1	

Sn.	Part No.	Part Name	P	C	L	Remark
21	KADD10A0	Bolt-flanged	2	2	2	
22	KADA0814	Bolt flanged	3	3	3	
23	BF162062	Assembly clutch pedal RHD	2	2	2	
24	BF161170	Clutch pedal damper stopper	2	2	2	
25	BF162071	Spring for c pedal	1	1	1	
26	BF162116	Holder cable-clutch	1	1	1	
27	BF162018	Pin cable holder with hole	1	1	1	
28	LDA00002	Washer plain small	2	2	2	
29	KHAA2018	Pin cotter	1	1	1	
30	KHAA3230	Pin cotter	1	1	1	
31	LDA00019	Washer plain smal	4	4	4	
32	BF162117	Cable clutch	1	1	1	
33	24191197	Boot rubber for cable	1	1	1	
34	BF161284	Ring snap	1	1	1	

# 22. ASSLY BRAKE SYSTEM

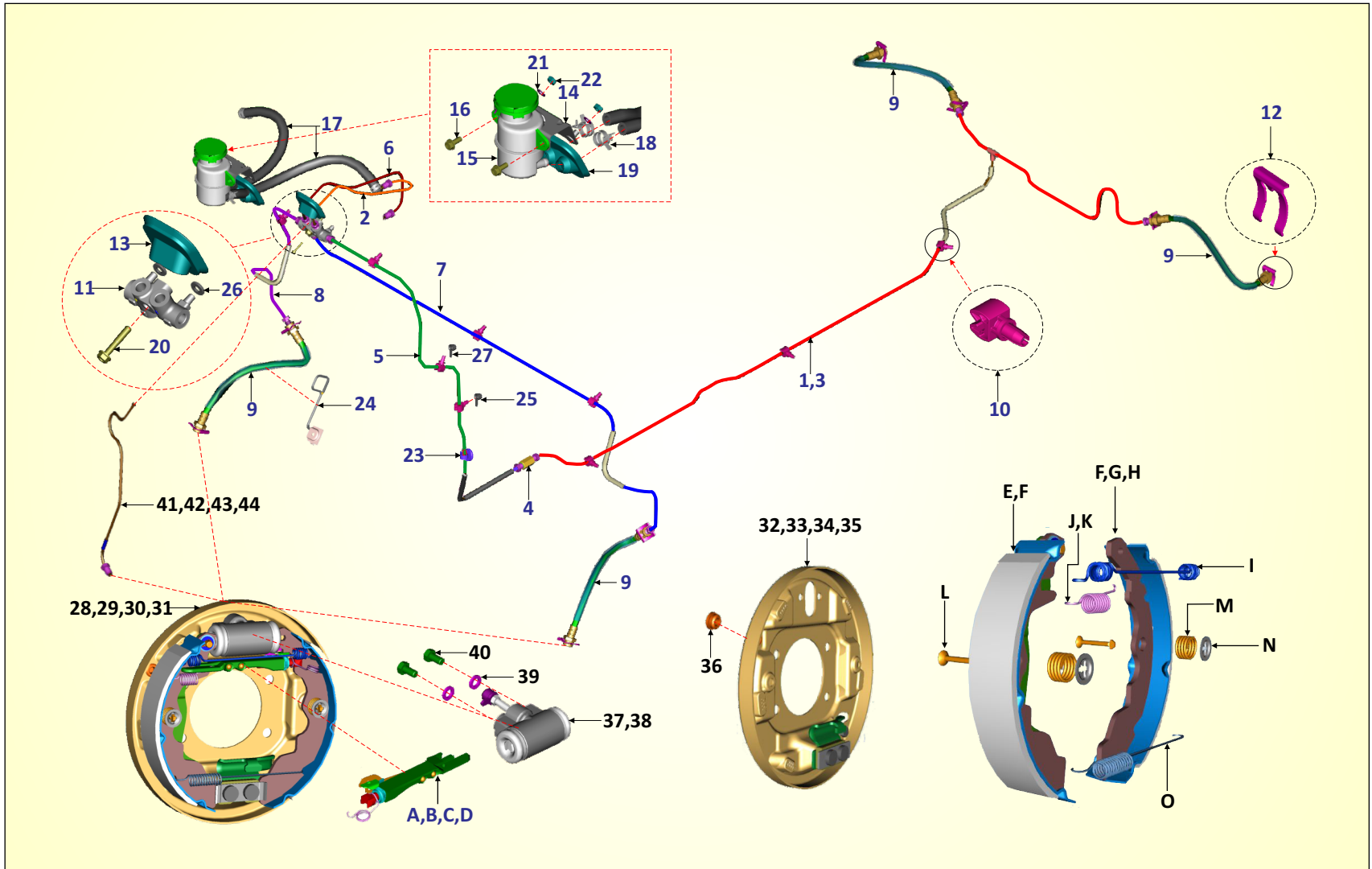



## 22. ASSLY BRAKE SYSTEM

Sn.	Part No.	Part Name	P	C	L	Remark
1	BF132026	Pipe assembly brake rear	1	1	1	
2	BF132027	Pipe assy tmc secondary port	1	1	1	
3	BF131882	Pipe rear assy long member	1	1	1	
4	EC131821	Connector 2 way hex	1	1	1	
5	BF131927	Pipe rear assy central	1	1	1	
6	BF132029	Pipe assy tmc primary port	1	1	1	
7	BF131879	Pipe front assy central	1	1	1	
8	BF131926	Pipe front assy upper rh	1	1	1	
9	BF131856	Brake hose	4	4	4	
10	BG113804	Clamp brake pipe	9	9	9	
11	BF131924	Connector 3+2 combination	1	1	1	
12	EC131835	Clip hose	8	8	8	
13	BF132005	Grommet	1	1	1	
14	BF131985	Bracket reservoir mtg	1	1	1	
15	BF131943	Brake fluid bottle	1	1	1	
16	KADA0616	Bolt flanged	4	4	4	
17	BF132032	Pipe oil bottle	1	1	1	
18	BF131887	Clamp	2	2	2	
19	BF131888	Grommet	1	1	1	
20	KADA0635	Bolt flanged	1	1	1	
21	KDAA0611	Washer_plain_small	2	2	2	
22	KCAA0605	Nut hex thick	2	2	2	
23	BF132047	Clamp tie cable	1	1	1	
24	BF132015	Clip brake front hose guide	2	2	2	
25	BF132016	Clamp cover	2	2	2	
26	LDB00077	Washer	2	2	2	
27	BF132049	Cap Clamp	1	1	1	

Sn.	Part No.	Part Name	P	C	L	Remark
28	BF131939	Assely brake panel rear RH	1	1	1	
29	BF131940	Assely brake panel rear LH	1	1	1	
30	BF131941	Assely brake panel front RH	1	1	1	
31	BF131942	Assely brake panel front LH	1	1	1	
32	BF131968	Assely backplate rear RH	1	1	1	
33	BF131967	Assely backplate rear LH	1	1	1	
34	BF131966	Assely backplate front RH	1	1	1	
35	BF131965	Assely backplate front LH	1	1	1	
36	BF131955	Plug protection	4	4	4	
37	BF131944	Assely wheel cylinder 19.05	2	2	2	
38	BF132007	Assely wheel cylinder 25.4	2	2	2	
39	BF131961	Spring washer	8	8	8	
40	BF131960	Bolt m6 x 12mm	8	8	8	
41	BF131884	Pipe rear assely RH	1	1	1	
42	BF131883	Pipe rear assely LH	1	1	1	
43	BF131878	Pipe front assely RH	1	1	1	
44	BF131877	Pipe front assely LH	1	1	1	
45	36BF0001	BR Shoe Set Rear	1	1	1	(E,H,G)
46	36BF0002	BR Shoe Set Front	1	1	1	(F)
47	36BF0009	Mechanical Part Set all - Front	1	1	1	(C,D)
48	36BF0010	Mechanical Part Set all - Rear	1	1	1	(A,B)
49	36BF0011	Complete set of Springs all	1	1	1	(I,J,K,M,O)
50	36BF0012	Side Fastening Spring Set all	1	1	1	(L,N)

# 23. ASSLY SCHEME TRIM

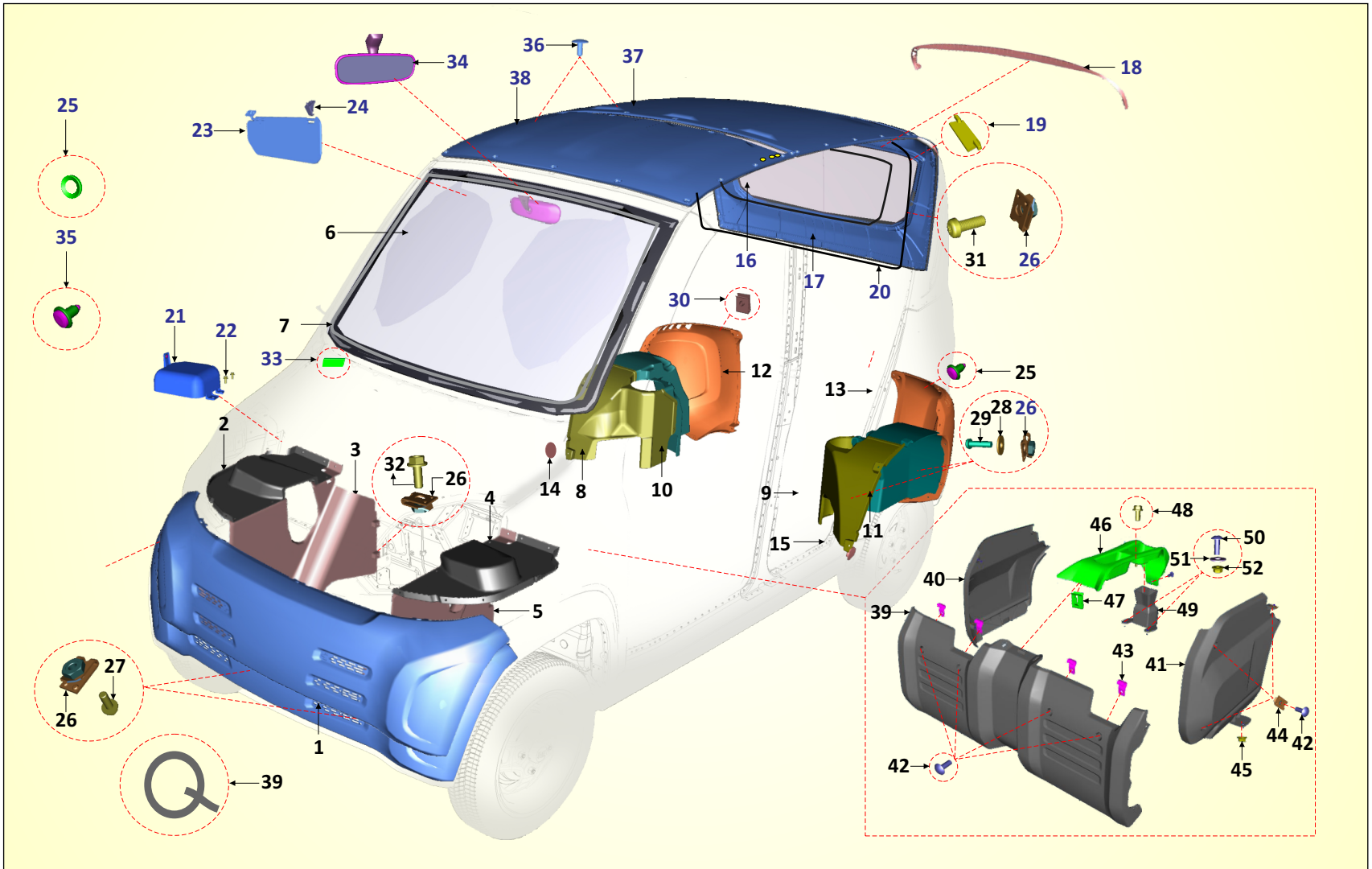



## 23. ASSLY SCHEME TRIM

Sn.	Part No.	Part Name	P	C	L	Remark
1	BF182014	Bumper front	1	1	1	
2	BF185025	Guard splash front RH upper	1	1	1	
3	BF185014	Guard splash front LH upper	1	1	1	
4	BF185026	Guard splash front RH lower	1	1	1	
5	BF185015	Guard splash front LH lower	1	1	1	
6	BF184007	Glass windshield ICAT	1	1	1	
7	BF184009	Glue windshield glass	1	1	1	
8	BF185077	Guard splash rear RH front	1	1	1	
9	BF185080	Guard splash rear LH front	1	1	1	
10	BF185078	Guard splash rear RH rear	1	1	1	
11	BF185081	Guard splash rear LH rear	1	1	1	
12	BF182009	Bumper rear RH	1	1	1	
13	BF182008	Bumper rear LH	1	1	1	
14	BF185011	Cap tr arm mounting RH	1	1	1	alt- 59 to 64
15	BF185010	Cap tr arm mounting LH	1	1	1	alt- 53 to 58
16	BF186029	Tail gate glass	1	1	1	
17	BF186023	Tail roof rear outer	1	1	1	
18	BF186052	Bracket upper tail roof	1	1	1	
19	BF186051	Insert rib tail roof	11	11	11	
20	BF186028	Beading tailgate	1	1	1	
21	BF181227	Cover telematic	1	1	1	
22	KADD0614	Bolt flanged	2	2	2	
23	BF232434	Assembly sunvisor RH Re60	1	1	1	
24	BF232000	Holder visor sun	1	1	1	
25	BF185020	Nut quickie-splash guard, co	10	10	10	
26	DJ161229	Clip nut m5	48	48	48	
27	KADB0514	Bolt flanged	4	4	4	
28	LDB00039	Washer plain-id	16	16	16	
29	KBBC0520	Screw pan cross	22	22	22	
30	BF182013	Clip nut m5	2	2	2	
31	LBU00032	Screw truss	18	18	18	
32	KADS0516	Bolt flanged	12	12	12	

Sn.	Part No.	Part Name	P	C	L	Remark
33	BF184005	Spacer windshield glass	4	4	4	
34	BF184620	Assembly irvm	1	1	1	
35	BF185019	Clip plastic rivet	26	26	26	
36	BF186066	Clip	10	10	10	
37	BF186069	Headliner rear	1	1	1	
38	BF186063	Headliner front	1	1	1	
39	BF182589	Cover cover middle lower	1	1	1	
40	BF182590	Cover side RH CNG	1	1	1	
41	BF182591	Cover side LH CNG	1	1	1	
42	KBUC0514	SCREW TRUSS	13	13	13	
43	BF182638	Assy mtg bkt for cng lwr cover	4	4	4	
44	DJ161229	Clip nut M5	6	6	6	
45	KCGA0505	Nut hex flanged	2	2	2	
46	BF182588	Cover middle upper CNG	1	1	1	
47	BF182266	Metallic tower CLIP	1	1	1	
48	KADA0818	Bolt flanged	1	1	1	
49	BF232433	Bell hose for seat buckle	1	1	1	
50	KBUC0516	Screw - truss - M5 X 16L, 4.8	2	2	2	
51	39023911	Plain washer	2	2	2	
52	KCGA0505	Nut hex flanged	2	2	2	
53	52BF0109	Cap tr arm mtg LH- Bright Red	1	1	1	
54	52BF0110	Cap tr arm mtg LH- Neptune Blue	1	1	1	
55	52BF0111	Cap tr arm mtg LH- ECO Green	1	1	1	
56	52BF0112	Cap tr arm mtg LH-Golden Yellow	1	1	1	
57	52BF0113	Cap tr arm mtg LH- Black	1	1	1	
58	52BF0114	Cap tr arm mtg LH- Arctic White	1	1	1	
59	52BF0115	Cap tr arm mtg RH- Bright Red	1	1	1	
60	52BF0116	Cap tr arm mtg RH- Neptune Blue	1	1	1	
61	52BF0117	Cap tr arm mtg RH- ECO Green	1	1	1	
62	52BF0118	Cap tr arm mtg RH-Golden Yellow	1	1	1	
63	52BF0119	Cap tr arm mtg RH- Black	1	1	1	
64	52BF0120	Cap tr arm mtg RH- Arctic White	1	1	1	

# 24. SEAT ASSLY

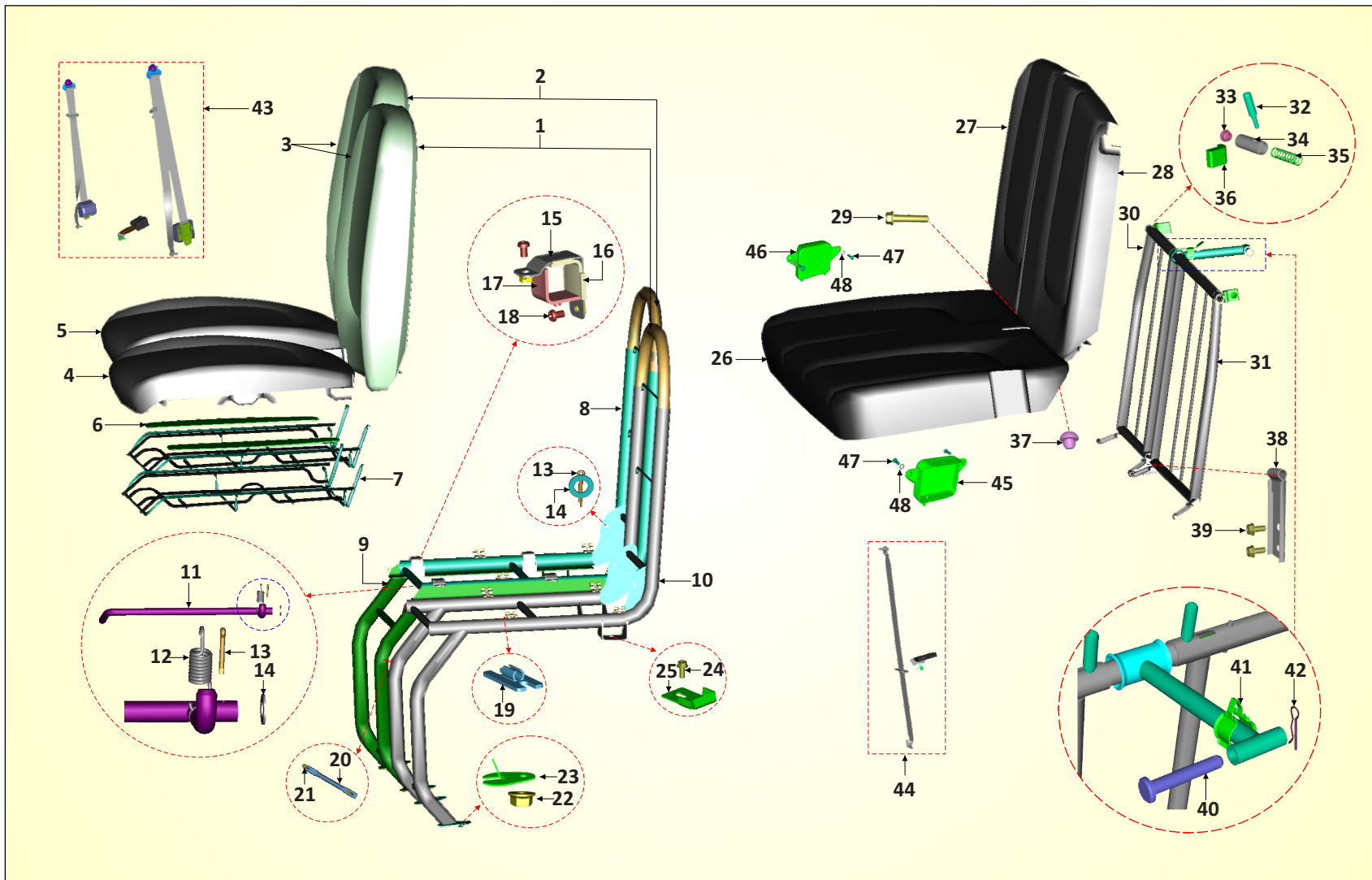



## 24. SEAT ASSLY

Sn.	Part No.	Part Name	P	C	L	Remark
1	BF191170	CO - Driver seat assly domestic	1	1	1	
2	BF191175	Driver seat assy domestic	1	1	1	
3	BF191014	Seat front back foam	2	2	2	
4	BF191172	Co-driver seat cushion assly dom.	1	1	1	
5	BF191180	Driver seat foam assy domestic	1	1	1	
6	BF191155	Seat front cushion sprang sheet	2	2	2	
7	BF191188	Cushion pan assy for co-driver	2	2	2	
8	BF191178	Driver seat sliding assy domestic	1	1	1	
9	BF191177	Driver seat fixed assy domestic	1	1	1	
10	BF191171	Co-driver seat frame assembly	1	1	1	
11	BF191174	Sliding operating lever	1	1	1	
12	BF191151	Spring for sliding mechanism	1	1	1	
13	KHAA2012	Pin cotter	3	3	3	
14	KDAA0611	Washer plain small	3	3	3	
15	BF191181	Bracket sliding member mounting	4	4	4	
16	BF191148	Bush nylon top	4	4	4	
17	BF191147	Bush nylon bottom	4	4	4	
18	KACA0508	Bolt master KAC	8	8	8	
19	BF191159	Seat front cushion pan rstng pad	8	8	8	
20	BF191169	Junction pipe	1	1	1	
21	KADA0635	Bolt flanged	2	2	2	
22	KCGD0808	Nut hex flanged	4	4	4	
23	BF191163	Spacer seat leg mtg	-	2	2	
24	KADA0818	Bolt flanged	4	4	4	
25	BF191162	Spacer for seat mounting bracket	-	4	4	

Sn.	Part No.	Part Name	P	C	L	Remark
26	BF191207	Cushion assembly-seat-rear	1	1	1	
27	BF191217	Foam backrest rear RH	1	1	1	
28	BF191216	Foam backrest rear LH	1	1	1	
29	KADC0845	Bolt flanged	1	1	1	
30	BF191203	Frame assly seat rr split 40	1	1	1	
31	BF191197	FRAME ASSLY SEAT RR SPLIT 60	1	1	1	
32	BF191138	Rear seat latch pulling knob	2	2	2	
33	BF191201	Cap lever seat latch rear	2	2	2	
34	BF191199	Lever seat latch rear	2	2	2	
35	BF191165	Spring lateral latch rear seat	2	2	2	
36	BF191164	Spacer for rr seat lateral latch	2	2	2	
37	Bf191229	Damper	2	2	2	
38	BF191206	Bracket seat backrest mtg rear	1	1	1	
39	KADA0614	Bolt flanged	2	2	2	
40	KHEA0845	Pin clews with hole	1	1	1	
41	BF191189	Clamp metal	1	1	1	
42	BF191205	Latch seat central rear	1	1	1	
42	KHBA0828	Pin snap	1	1	1	
43	BF182634	Belt assembly seat front	1	1	1	
44	BF232441	Belt seat rear	1	1	1	
45	BF182625	Seat belt elr rear cover LH	1	1	1	
46	BF182624	Seat belt elr rear cover RH	1	1	1	
47	KBBC0616	Screw pan cross	4	4	4	
48	KDAB0611	Washer plain small	4	4	4	

# 25. ASSLY BIW

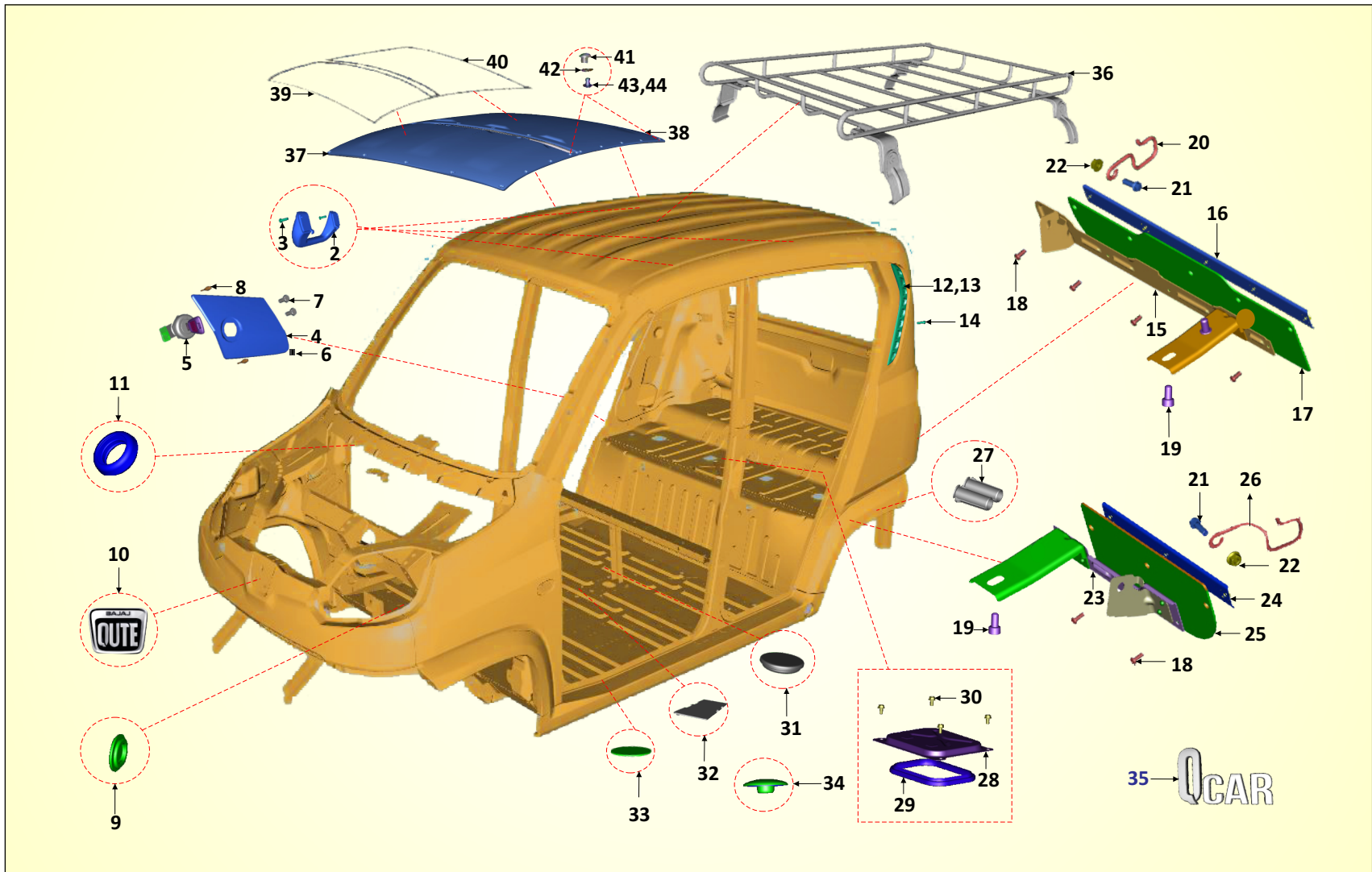



## 25. ASSLY BIW

Sn.	Part No.	Part Name	P	C	L	Remark
1	BF111966	Assembly BIW	1	-	-	
1	BF111988	Assembly BIW	-	1	1	
2	BF182475	Grab handle	3	3	3	
3	KBBc0620	Screw pan cross	6	6	6	
4	BF211293	Assembly lid fuel filler	1	1	1	
5	36BF0025	Lock fuel filler lid with kye	1	1	1	
6	BF243067	Rubber cap fuel lid	1	1	1	
7	KAAD0612	Bolt	2	2	2	
8	BF211318	Rubber stopper fuel filler lid	2	2	2	
9	BF211363	Grommet blind slot 16x20	1	1	1	
10	BF185095	Emblem QUTE	2	2	2	
11	BF187007	Grommet wiper	1	1	1	
12	BF185018	Grill air intake LH	1	1	1	
13	BF185017	Grill air intake RH	1	1	1	
14	KBBC0520	Screw pan cross	4	4	4	
15	BF211372	Assembly air deflector	1	1	1	
16	BF211436	Assembly back plate nut	1	1	1	
17	BF211377	Flap air deflector	1	1	1	
18	KBAa0410	Screw-pan	7	7	7	
19	KACC0814	Bolt-socket-kac	2	2	2	
20	BF211438	Clip distance air deflector RH	1	1	1	
21	KAEd0616	Bolt-flanged-small	2	2	2	
22	KCGd0606	Nut hex flanged	2	2	2	
23	BF211379	Assembly air deflector small	1	1	1	

Sn.	Part No.	Part Name	P	C	L	Remark
24	BF211437	Assembly back plate nut small	1	1	1	
25	BF211381	Flap air deflector small	1	1	1	
26	BF211456	Clip distance air deflector LH	1	1	1	
27	BF185065	Sleeve plastic	2	2	2	
28	BF211366	Panel cover rear floor	1	1	1	
29	BF211370	Beading starter mtr cutout	1	1	1	
30	KADF0612	Bolt flanged	4	4	4	
31	BF211365	Grommet blind dia 18	22	22	22	
32	BF211422	Cap gas rail mtg	1	-	-	
33	BF211478	Painted tesa tape dia 19	11	11	11	
34	BF211648	Assembly cap ed hole	9	9	9	
35	BF185096	Emblem QCAR	1	1	1	
36	BF231400	Install carrier	1	1	1	
37	BF186021	Top hard roof front	1	1	1	Plastic roof
38	BF186022	Top hard roof middle	1	1	1	Plastic roof
39	BF186024	Beading hard roof front	1	1	1	Plastic roof
40	BF186027	Beading hard roof middle	1	1	1	Plastic roof
41	BF186058	Dome nut roof	34	34	34	Plastic roof
42	LJA00016	Ring o-id 11.5 x sect. Dia. 1.5	34	34	34	Plastic roof
43	LBU00029	Screw truss-m5	6	6	6	Plastic roof
44	LBU00028	Screw truss-m5	28	28	28	Plastic roof

# 26. ASSLY DOORS

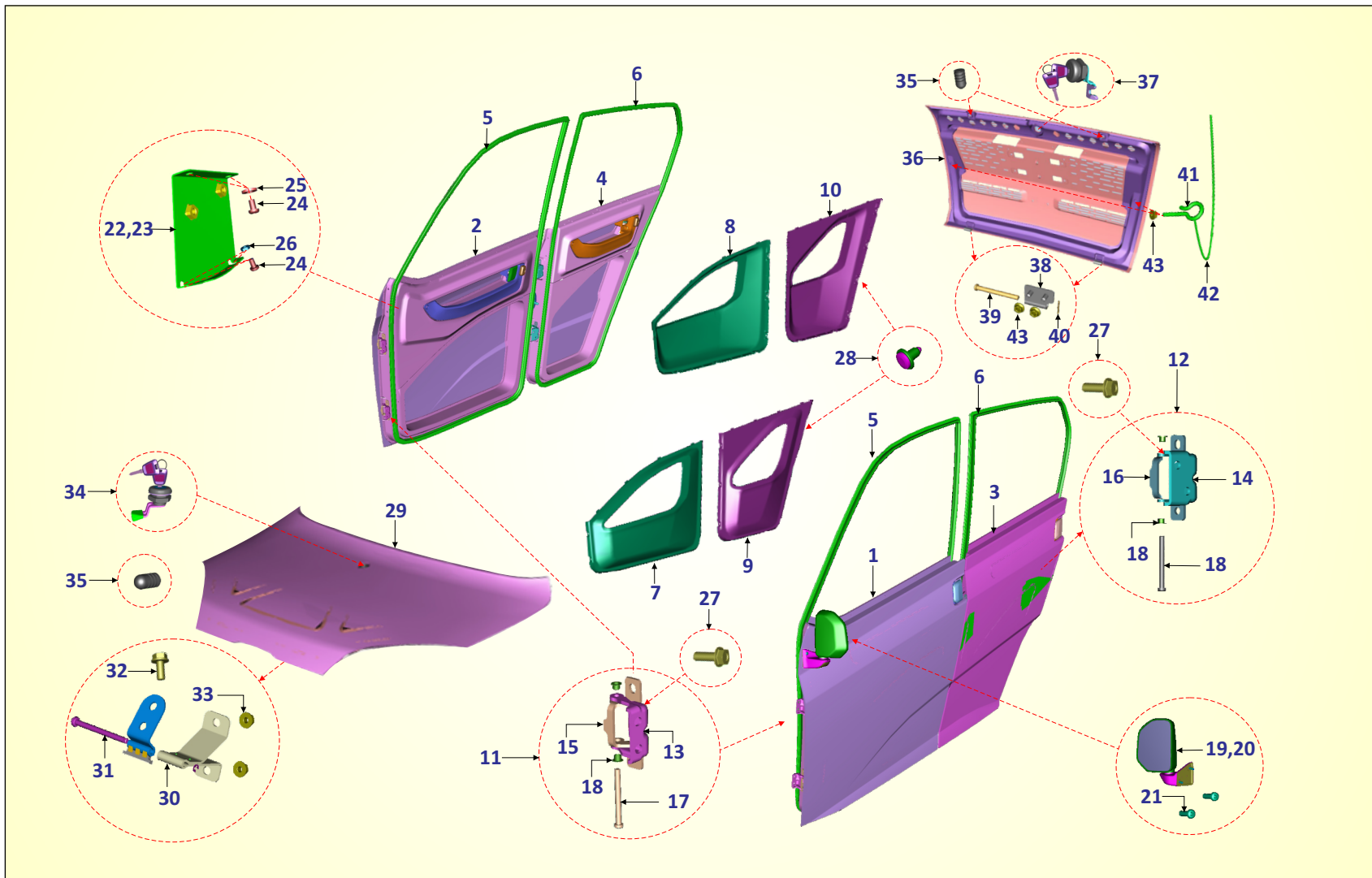



## 26. ASSLY DOORS

Sn.	Part No.	Part Name	P	C	L	Remark
1	BF241204	Assembly front door comp LH	1	1	1	
2	BF241198	Assembly front door comp RH	1	1	1	
3	BF241026	Assembly rear door comp LH	1	1	1	
4	BF241027	Assembly rear door comp RH	1	1	1	
5	BF241088	Beading biw front	2	2	2	
6	BF241090	Beading biw rear LH	2	2	2	
7	BF182419	Door trim panel FR LH	1	1	1	
8	BF182403	Door trim panel FR RH	1	1	1	
9	BF182450	Door trim panel RR LH	1	1	1	
10	Bf182435	Door trim panel RR RH	1	1	1	
11	Bf247026	Assly hinge fr door LH btm	4	4	4	
12	BF247032	Assly hinge rr door LH btm	4	4	4	
13	Bf247028	Hinge leaf body side FR	4	4	4	
14	BF247038	Hinge leaf body side RR	4	4	4	
15	BF247006	Hinge leaf door side front	4	4	4	
16	BF247043	Hinge leaf door side Rear	4	4	4	
17	BF247008	Pin door hinge	8	8	8	
18	BF247009	Bush norgide door hinge	16	16	16	
19	BF184637	ORVM LH	1	1	1	
20	BF184638	ORVM RH	1	1	1	
21	KBBC0620	Screw pan cross	4	4	4	
22	BF246001	Bracket orvm mounting-front RH	1	1	1	
23	BF246000	Bracket orvm mounting-front LH	1	1	1	
24	KBAC0508	Screw pan+	8	8	8	
25	PD591100	Washer shield	8	8	8	
26	KCBA0503	Nut hex thin	4	4	4	
27	KADf0618	Bolt flanged- door mtg bolt	16	16	16	
28	BF185019	Clip plastic rivet	34	34	34	
29	BF213129	Assembly hood	1	1	1	
30	BF213023	Hood hinge body side	2	2	2	
31	BF213126	Hood hinge pin	2	2	2	
32	KADF0614	Bolt	8	8	8	
33	KCGF0606	Nut hex flanged	4	4	4	
34	36BF0029	Kit lock hood	1	1	1	

Sn.	Part No.	Part Name	P	C	L	Remark
35	BF244008	Rubber bump stopper	6	6	6	
36	BF244000	Cover assembly engine access	1	1	1	
37	36BF0028	Lock EAC kit	1	1	1	
38	BF247002	Bracket hinge rear body side	2	2	2	
39	BF247003	Pin eng access cvr hinge	2	2	2	
40	KHAA2020	Pin cotter	2	2	2	
41	BF241160	Hook string mounting on biw	2	2	2	
42	BF244009	String engine acc cover stopper	2	2	2	
43	KCGF0505	Nut hex flanged-m5	4	4	4	
44	52BF0079	Bright Red- front door comp LH	1	1	1	
45	52BF0080	Neptune Blue- front door comp LH	1	1	1	
46	52BF0081	ECO Green- front door comp LH	1	1	1	
47	52BF0082	Golden Yellow- front door comp LH	1	1	1	
48	52BF0083	Black- front door comp LH	1	1	1	
49	52BF0084	Arctic White- front door comp LH	1	1	1	
50	52BF0085	Bright Red- front door comp RH	1	1	1	
51	52BF0086	Neptune Blue- front door comp RH	1	1	1	
52	52BF0087	ECO Green-front door comp RH	1	1	1	
53	52BF0088	Golden Yellow- front door comp RH	1	1	1	
54	52BF0089	Black- front door comp RH	1	1	1	
55	52BF0090	Arctic White-front door comp RH	1	1	1	
56	52BF0091	Bright Red- rear door comp LH	1	1	1	
57	52BF0092	Neptune Blue- rear door comp LH	1	1	1	
58	52BF0093	ECO Green-rear door comp LH	1	1	1	
59	52BF0094	Golden Yellow- rear door comp LH	1	1	1	
60	52BF0095	Black- rear door comp LH	1	1	1	
61	52BF0096	Arctic White- rar door comp LH	1	1	1	
62	52BF0097	Bright Red- rear door comp RH	1	1	1	
63	52BF0098	Neptune Blue- rear door comp RH	1	1	1	
64	52BF0099	ECO Green- door comp RH	1	1	1	
65	52BF0100	Golden Yellow- rear door comp RH	1	1	1	
66	52BF0101	Black- rear door comp RH	1	1	1	
67	52BF0102	Arctic White- rear door comp RH	1	1	1	
68	52BF0103	Assembly hood- Bright Red	1	1	1	
69	52BF0104	Assembly hood- Neptune Blue	1	1	1	
70	52BF0105	Assembly hood- ECO Green	1	1	1	
71	52BF0106	Assembly hood- Golden Yellow	1	1	1	
72	52BF0107	Assembly hood- Black	1	1	1	
73	52BF0108	Assembly hood- Arctic White	1	1	1	

## 27. SLIDING GLASS WINDOW

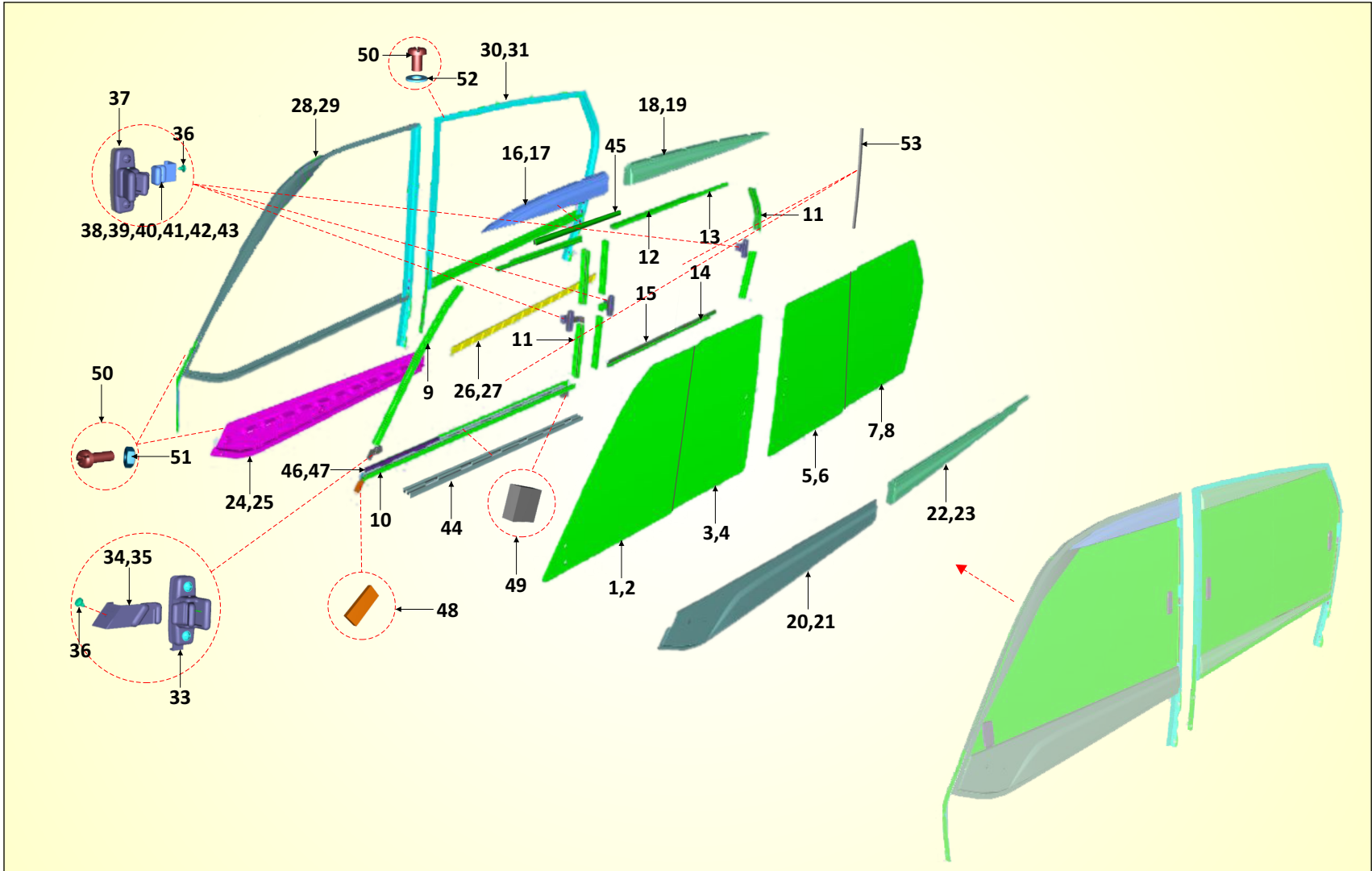



## 27. SLIDING GLASS WINDOW

Sn.	Part No.	Part Name	P	C	L	Remark
1	BF243049	Door front sliding glass FT	1	1	1	
2	BF243053	Glass frt door sliding frt RH	1	1	1	
3	BF243050	Door front sliding glass RR	1	1	1	
4	BF243054	Glass frt door sliding RR RH	1	1	1	
5	BF243051	Door rear sliding glass FR	1	1	1	
6	BF243055	Glass rr door sliding frt RH	1	1	1	
7	BF243052	Door rear sliding glass rear	1	1	1	
8	BF243056	Glass rr door sliding RR RH	1	1	1	
9	BF243092	Guide chnl beading frt	2	2	2	
10	BF243089	Channel partition glass front LH	1	1	1	
11	BF243093	Guide chnl beading rr frt	12	12	12	
12	BF243114	Beading channel	2	2	2	
13	BF243115	Beading channel	2	2	2	
14	BF243116	Beading channel	2	2	2	
15	BF243117	Beading channel	2	2	2	
16	BF243057	Channel frt door sliding top LH	1	1	1	
17	BF243061	Channel frt door sliding top RH	1	1	1	
18	BF243059	Channel door rear upper	1	1	1	
19	BF243063	Channel rr door sliding top RH	1	1	1	
20	BF243058	Channel frt door sliding btm LH	1	1	1	
21	BF243062	Channel frt door sliding btm RH	1	1	1	
22	BF243060	Channel glass door rear lower LH	1	1	1	
23	BF243064	Channel rr door sliding btm RH	1	1	1	
24	BF243073	Cover sliding frt door btm LH	1	1	1	
25	BF243074	Cover sliding frt door btm RH	1	1	1	
26	BF243098	Cover sliding rr door btm LH	1	1	1	
27	BF243099	Cover sliding rr door btm RH	1	1	1	

Sn.	Part No.	Part Name	P	C	L	Remark
28	BF243085	Frame door front LH	1	1	1	
29	BF243086	Frame door front RH	1	1	1	
30	BF243087	Panel door frame sliding-RR LH	1	1	1	
31	BF243088	Panel door frame sliding-RR RH	1	1	1	
32	BF243096	Beading channel sliding	2	2	2	NI
33	BF242047	Latch glass door front	2	2	2	
34	BF243100	Latch front door-front glass-LH	1	1	1	
35	BF243101	Latch front door-front glass-RH	1	1	1	
36	LBR00001	Screw taping pan	14	14	14	
37	BF243066	Latch glass door	6	6	6	
38	BF243102	Latch front door-rear glass-LH	1	1	1	
39	BF243103	Latch front door-rear glass-RH	1	1	1	
40	BF243104	Latch rear door-front glass-LH	1	1	1	
41	BF243105	Latch rear door-front glass-RH	1	1	1	
42	BF243106	Latch rear door-rear glass-LH	1	1	1	
43	BF243107	Latch rear door-rear glass-RH	1	1	1	
44	BF243091	Guide chnl beading btm front	2	2	2	
45	BF243113	Beading channel	1	1	1	
46	BF243118	Channel door front LH	1	1	1	
47	BF243119	Channel door front RH	1	1	1	
48	JL401804	Foam side battery 8AH	2	2	2	
49	JZ232805	Foam rear number plate	2	2	2	
50	KBAC0508	Screw pan	44	44	44	
51	KCBA0503	Nut hex thin	13	13	13	
52	39217924	WASHER	17	17	17	
53	BF243097	Beading partition sliding glass	4	4	4	
54	LBC00006	Screw csk cross	16	16	16	

# 28. DOOR LATCH

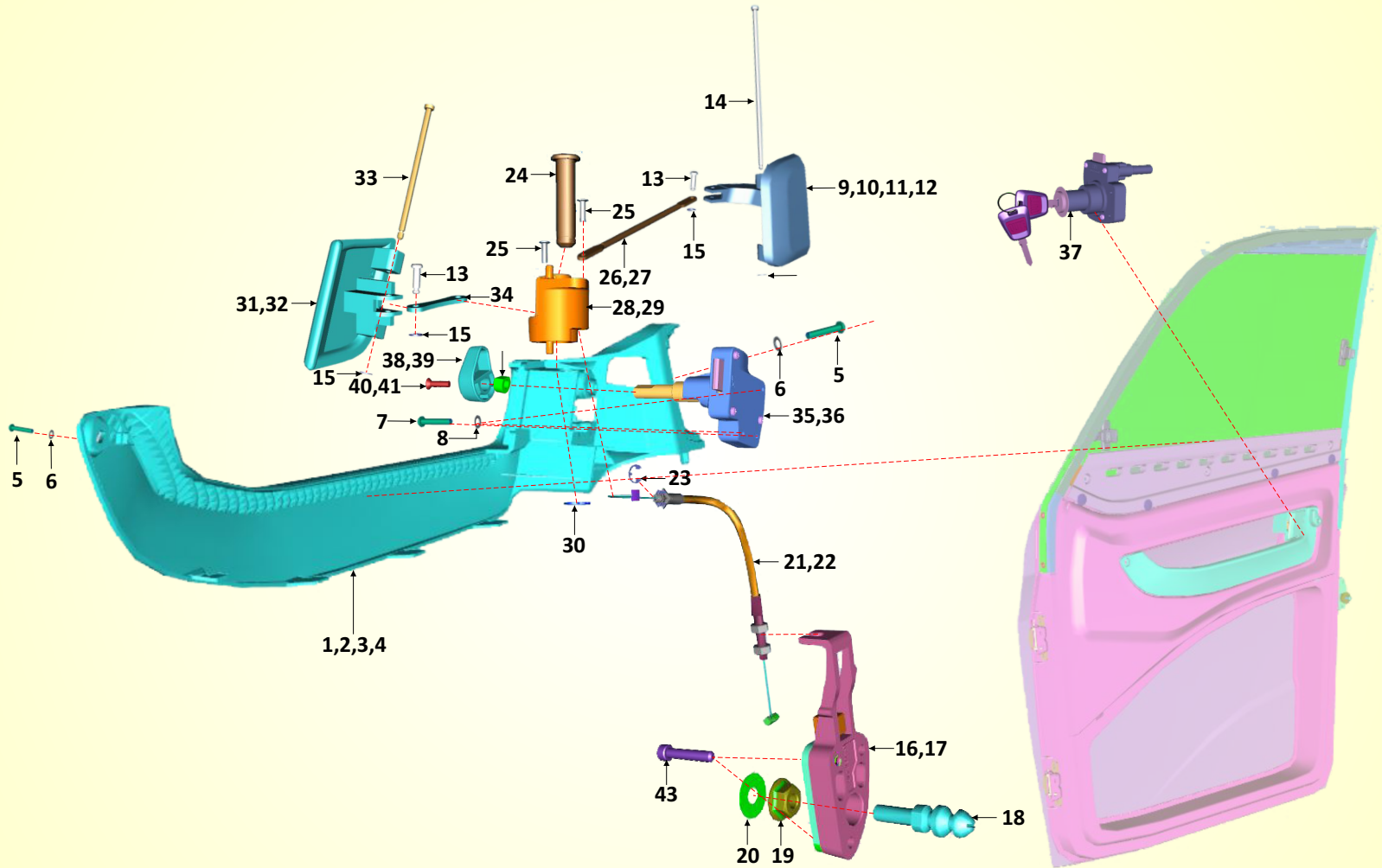



## 28. DOOR LATCH

Sn.	Part No.	Part Name	P	C	L	Remark
1	BF182665	Trim door-upper-front-LH	1	1	1	
2	BF182666	Trim door-upper-front-RH	1	1	1	
3	BF182667	Trim door-upper-rear-LH	1	1	1	
4	BF182668	Trim door-upper-rear-RH	1	1	1	
5	KBBC0616	Screw pan cross	8	8	8	
6	KDAB0611	Washer plain small	8	8	8	
7	KBBA0420	Screw pan cross	3	3	3	
8	KDAA0408	Washer_plain_small	3	3	3	
9	BF242202	Handle plastic otr FR LH	1	1	1	
10	BF242203	Handle plastic otr FR RH	1	1	1	
11	BF242204	Handle plastic otr RR LH	1	1	1	
12	BF242205	Handle plastic otr RR RH	1	1	1	
13	BF182575	Handle link pin	16	16	16	
14	BF182565	Pin pin outer handle RR	4	4	4	
15	KECA2004	Circlip type E	24	24	24	
16	BF182599	Latch assely LH	2	2	2	
17	BF182615	Latch assely RH	2	2	2	
18	BF182619	Door striker	2	2	2	
19	LCG00015	Nut hex flang	4	4	4	
20	LDB00078	Washer	4	4	4	
21	BF182554	Latch cablr assly FR	2	2	2	
22	BF182543	Latch cablr assly RR	2	2	2	
23	KECA5006	Circlip type E	4	4	4	

Sn.	Part No.	Part Name	P	C	L	Remark
24	BF182546	Barrel pin	4	4	4	
25	KGCA0310	Rivet flat	2	2	2	
26	BF182572	Link outer FR	2	2	2	
27	BF182573	Link outer RR	2	2	2	
28	BF182652	Barrel lock LH	2	2	2	
29	BF182613	Barrel lock RH	2	2	2	
30	KEAA1010	Circlip external	4	4	4	
31	BF242206	Handle plastic inner LH	2	2	2	
32	BF242207	Handle plastic inner RH	2	2	2	
33	BF242039	Pin inner handle	4	4	4	
34	BF182574	Link inner	4	4	4	
35	BF181841	Knob lock assembly door LH	2	2	2	
36	BF181842	Lock assembly-door-RH	1	1	1	
37	36BF0030	Kit Door lock mechanism RH	1	1	1	
38	BF182649	Lock knob inner LH	2	2	2	
39	BF182610	Lock knob inner RH	2	2	2	
40	KBCA0416	Screw csk cross	2	2	2	
41	KBCA0420	Screw csk cross	2	2	2	
42	BF182663	Spacer knob lock rear door	4	4	4	
43	KACC0630	Bolt-Socket-KAC ST	8	8	8	

# 29. SCHEME ACCESSORY TRIM

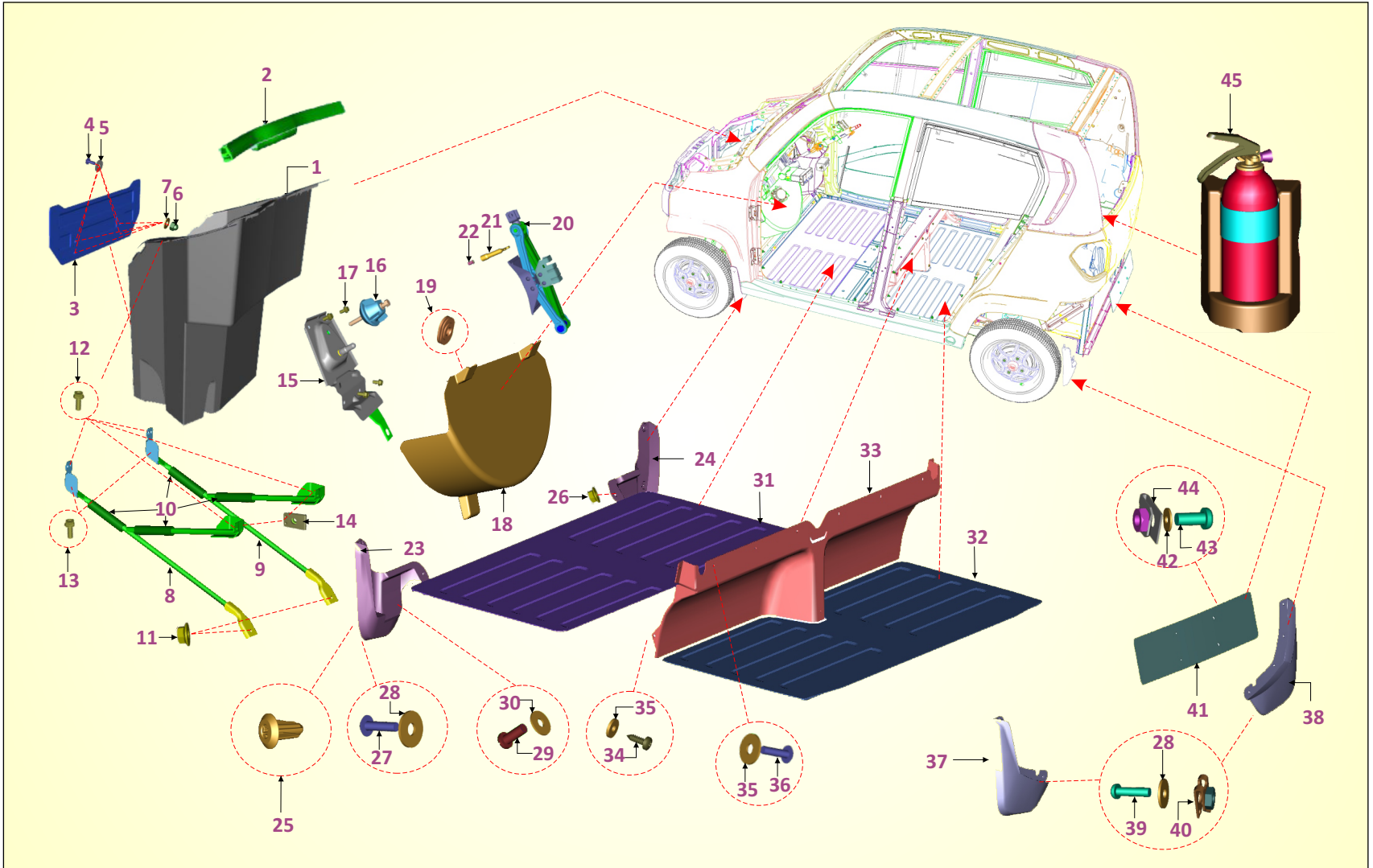



## 29. SCHEME ACCESSORY TRIM

Sn.	Part No.	Part Name	P	C	L	Remark
1	BF181800	Box luggage compartment	1	1	1	
2	BF181809	Beading for luggage box	1	1	1	
3	BF231806	Flap rubber for luggage box	1	1	1	
4	KBUC0516	Screw - truss	4	4	4	
5	39121111	Plain washer	4	4	4	
6	KCEC0504	Nut domed cap single piece	4	4	4	
7	KDBF0512	Washer plain	4	4	4	
8	BF181839	Structure box luggage LH	1	1	1	
9	BF181830	Structure box luggage RH	1	1	1	
10	BF181834	Pad rubber snap lug box	4	4	4	
11	KCGA0505	Nut hex flanged	2	2	2	
12	KADA0612	Bolt flanged	8	8	8	
13	KADA0618	Bolt flanged	2	2	2	
14	JW171006	Clip nut - M6	2	2	2	
15	BF131511	Assly bracket spare whl mount	1	1	1	
16	BF131051	Assembly knob spare wheel	1	1	1	
17	KA DD08 16	Bolt flanged	4	4	4	
18	BF 1824 92	Cover spare wheel	1	1	1	
19	DS 1410 12	Grommet spare wheel cover	2	2	2	
20	BF 2310 06	Assembly screw jack	1	1	1	
21	BF 2310 07	Nut wing	1	1	1	
22	BF 2310 17	Insert for nut wing	1	1	1	
23	BF 1850 72	Mudflap front LH	1	1	1	
24	BF 1850 71	Mudflap front RH	1	1	1	
25	AL 1612 36	Plug plastic	4	4	4	
26	KCGA0606	NUT HEX FLANGED	2	2	2	

Sn.	Part No.	Part Name	P	C	L	Remark
26	KB UC04 16	Screw truss	4	4	4	
27	KBUC0416	Screw truss	4	4	4	
28	LDB00039	Washer plain-id	8	8	8	
29	KBUa0616	Screw truss	2	2	2	
30	KDBA0818	Washer_plain	2	2	2	
31	BF 1824 70	Mat floor front	1	1	1	
32	BF 1824 71	Mat floor rear	1	1	1	
33	BF 1824 91	Panel plastic partition lower	1	1	1	
34	KBRC4816	Screw tapping pan	2	2	2	
35	LD B000 37	Washer plain-id	11	11	11	
36	KBBC0516	Screw pan cross	9	9	9	
37	BF 1850 69	Mudflap rear LH	1	1	1	
38	BF 1850 68	Mudflap rear RH	1	1	1	
39	KBBC0520	Screw pan cross	8	8	8	
40	DJ161229	Clip nut m5	8	8	8	
41	AL161152	Plate number for qute	1	1	1	
42	KDBA0613	washer rear Plate number	2	2	2	
43	KBBC0616	Screw pan cross	2	2	2	
44	DJ181065	Clip nut M6 rear	2	2	2	
45	AF221005	Extinguisher fire safex	-	1	1	

# 30. HARNESS

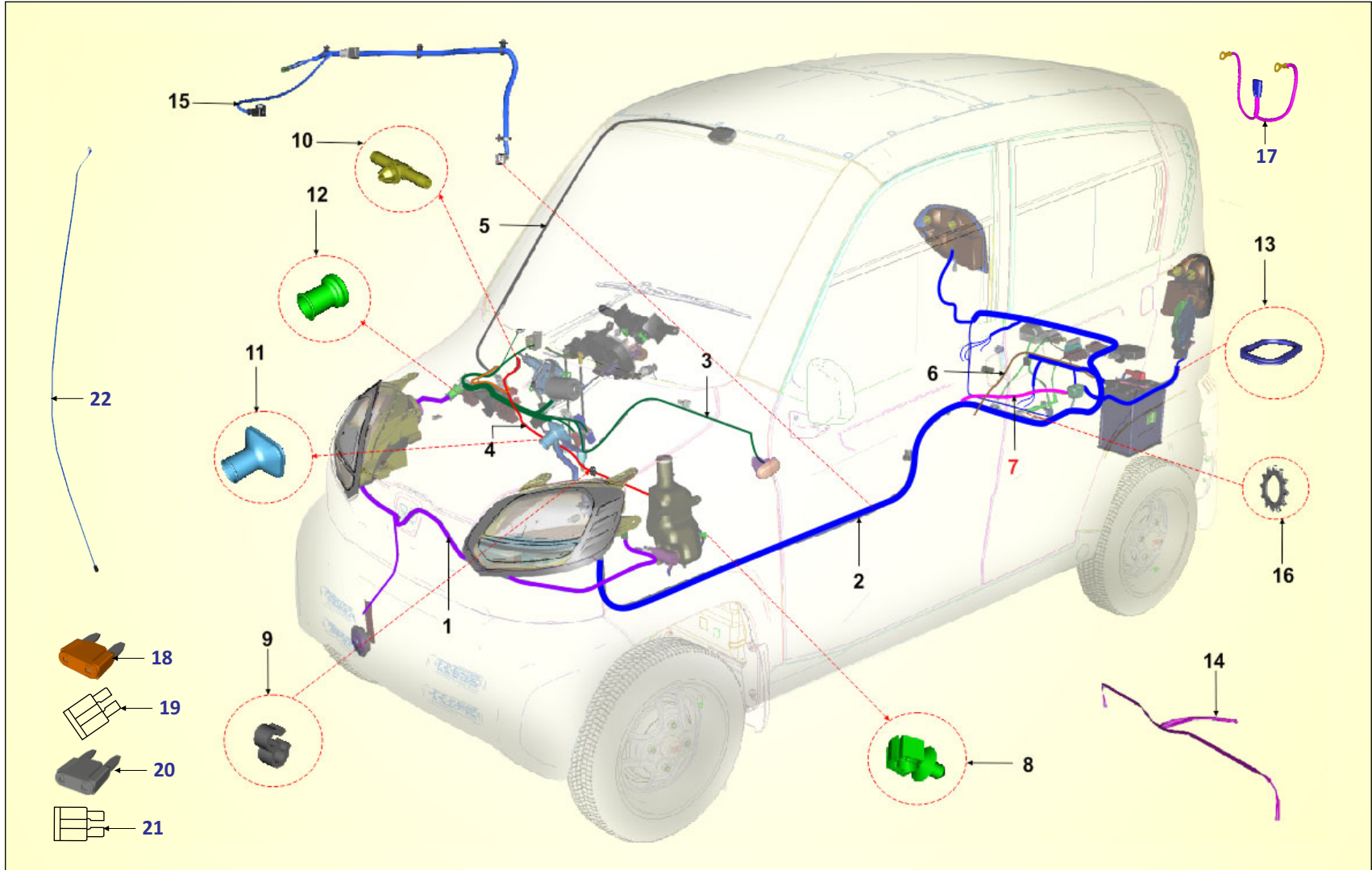



## 30. HARNESS

Sn.	Part No.	Part Name	P	C	L	Remark
1	BF402274	Harness front	1	1	1	
1	BF402384	Harness wiring front	1	-	-	NEW
2	BF402328	Harness wiring rear	1	-	-	
2	BF402397	Harness wiring rear	-	1	-	
2	BF404001	Harness wiring rear	-	-	1	
3	BF402361	Harness wiring dashboard	1	1	1	
3	BF402385	Harness wiring dashboard	1	-	-	NEW
4	BF202208	Pipe washer tank	1	1	1	
5	BF401110	Install cabin roof light	1	1	1	
6	BF402351	Cable battery-negative	1	1	1	
7	BF402352	Cable motor starter-earth	1	1	1	
8	24101879	Clip cable	1	1	1	
9	BF202213	Clamp -w	3	3	3	
10	BF202209	Nozzle t washer tank	1	1	1	
11	BF402221	Grommet rr harness rectangular	1	1	1	
12	BF402251	Grommet circular	1	1	1	
13	BF182676	Beading- gromt ecu hrns routing	1	1	1	
14	BF402267	Harness for parking brake switch	1	-	1	
15	BF402248	Cable solenoid	-	1	-	
16	KDGB0611	Washer toothed external	1	1	1	
17	BF402286	Harness for ht coil	1	1	1	
18	DT402227	Fuse 5a mini	1	1	1	NEW
19	AK201012	Fuse 10A	2	2	2	NEW
20	AP201025	Fuse 15a blade type	6	6	6	NEW

Sn.	Part No.	Part Name	P	C	L	Remark
21	DG201084	Fuse 30A	2	2	2	NEW
22	BF402387	Cable switch emergency	2	2	2	NEW

# 31. ELECTRICAL PARTS

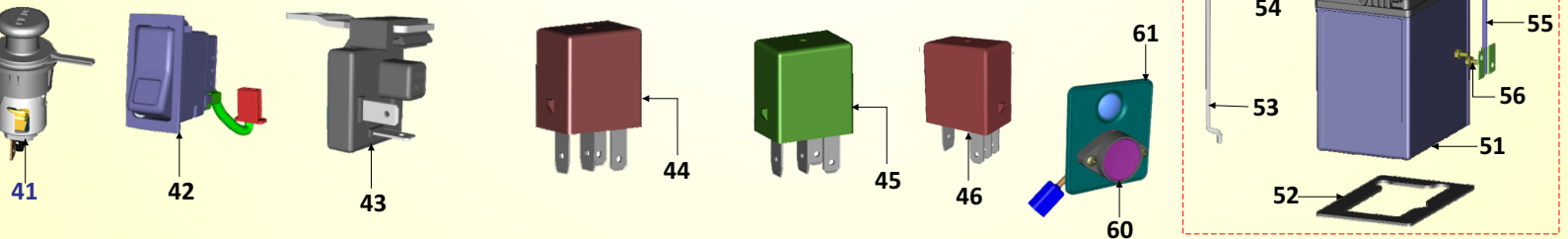
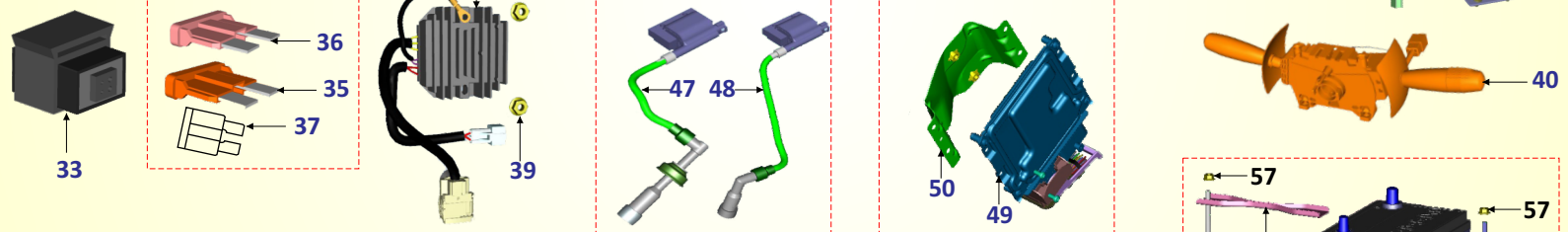
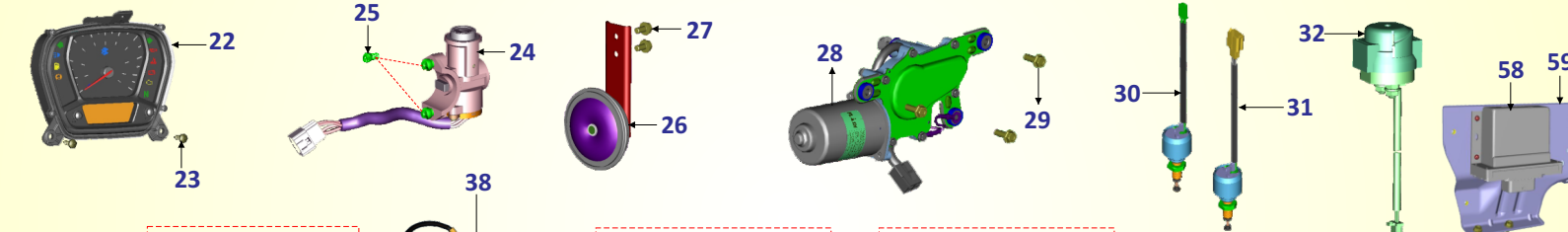
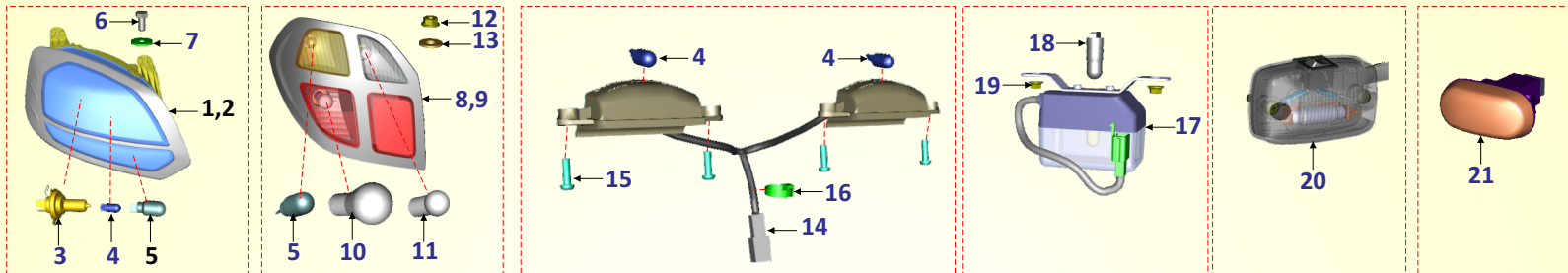

## 31. ELECTRICAL PARTS



Sn.	Part No.	Part Name	P	C	L	Remark
1	BF401145	Head lamp assly rh 60 55W	1	1	1	
2	BF401144	Head lamp assly lh 60 55W	1	1	1	
3	EC401030	Head lamp bulb 60/55W (H4)	2	2	2	
4	DL191020	Lamp 12V 3W	1	1	1	
5	BF401152	Bulb clear W16W 12V	4	4	4	
6	KAAA0614	Bolt	8	8	8	
7	39121111	Plain washer	8	8	8	
8	BF401138	Assly 4wh tail lamp RH 16W	1	1	1	
9	BF401139	Assly 4wh tail lamp LH 16W	1	1	1	
10	20201029	Lamp 12V 21/5W	2	2	2	
11	18201044	Lamp :- 12V - 10W - R 10W	1	1	1	
12	KCGA0606	Nut hex flanged	4	4	4	
13	KDBA0818	Washer_plain	4	4	4	
14	BF401014	Lamp number plate illuminat	1	1	1	
15	KBBC0516	Screw pan cross	4	4	4	
16	PA402204	Band(Length 110mm)	1	1	1	
17	AL201039	Lamp light assy cabin	1	1	1	
18	24201515	Bulb 12v,10w,capless	1	1	1	
19	KCGA0505	Nut hex flanged	2	2	2	
20	BF401015	Cabin roof light	1	1	1	
21	BF401128	Assly side indicator Re60	2	2	2	
22	BF402404	Assly instrument console base	1	-	-	
22	Bf402407	Assly instrument cluster	-	1	-	
23	KBRA4816	Screw tapping pan cross	2	2	2	
24	36BF0027	Kit lganition switch steering lock	1	1	1	
25	BF401424	Screw ignition switch mtg	2	2	2	
26	BF401606	Horn	1	1	1	
27	KADA0612	Bolt flanged	2	2	2	
28	BF301200	Assly wiper motor 4w	1	1	1	
29	KADF0618	Bolt flanged	3	3	3	
30	BF401410	Switch brake	1	1	1	

Sn.	Part No.	Part Name	P	C	L	Remark
31	BF401404	Switch clutch	1	1	1	
32	JN351604	Starter relay- with grommet	1	1	1	
33	BF401430	Diode trans unit	1	1	1	
35	BF402269	Fuse 40A ATO blade type	2	2	2	
36	BF402310	Fuse 5A ATO	2	2	2	
37	AK201012	Fuse 10A	1	1	1	
38	BF402003	Regulator assembly	1	1	1	
39	KCGA0606	Nut hex flanged	2	2	2	
40	BF401451	Switch combination	1	1	1	
41	AL201100	Charger mobile	1	1	1	
42	BF401444	Switch hazard with illumination	1	1	1	
43	BF402016	Unit flasher hazard	1	1	1	
44	JL403000	Interlock relay	8	8	8	
45	JL403001	Relay aux1diode	1	1	1	
46	Bf403007	Relay cng cut off	-	1	-	
47	BF351234	Coil assembly ignition I	1	1	1	
48	BF351236	Coil assembly ignition II	1	1	1	
49	DT351401	ECU EMS	1	1	1	
50	BF111415	Assly ecu mtg bracket	1	1	1	
51	BF401818	12V-26ah wet battery	1	1	1	
52	BA161029	Packing battery	1	1	1	
53	BF111442	Battery clamp rod long	1	1	1	
54	BF211543	Battery clamping bkt	1	1	1	
55	BF211544	Arrester battery clamp rod	1	1	1	
56	KADA0610	Bolt flanged	-	2	2	
57	KCGD0606	Nut hex flanged	2	2	2	
58	BF403221	Unit tracker location	1	-	-	NEW
59	BF111944	Bracket unit telematic	1	-	-	NEW
60	BF401463	Switch emergency	2	-	-	NEW
61	BF181036	Housing switch rear	2	-	-	NEW

# KIT LIST



Sr. No.	Kit part No.	Kit Description	Consisting of Following Parts		
			Part No.	Description	Qty
1	36BF0003	Kit_back plate com.- rh-rr	-	-	
2	36AA4054	Kit_piston ring set 4S	BF521007	Ring top	1
			BF521008	Ring bottom	1
			BF521009	Ring assly oil	1
3	36BH0036	Kit boot- all ktek	BB133110	Boot cv shaft	1
			BH551415	Boot clamp large	1
			BH551417	Boot clamp small	1
			BH551423	Grease	1
4	36BH0037	Kit Boot & Retainer ktek	BB133110	Boot cv shaft	1
			BH551415	Boot clamp large	1
			BH551417	Boot clamp small	1
			BH551423	Grease	1
			BH551413	Retainer sheet	1
			BH551414	Boot insert	1
5	36BH0008	kit OBJ max	BH551408	Obj tulip	1
			BH551415	Boot clamp large	1
			BH551417	Boot clamp small	1
			BH551423	Grease	1
6	36BH0010	Kit OBJ & tripod max	BH551408	Obj tulip	1
			BH551415	Boot clamp large	1
			BH551417	Boot clamp small	1
			BH551423	Grease	1
			BH551412	Finished roller	3
			BH551411	Tripod finished	1
			BH551410	Circlip	1
7	36BH0030	Kit IBJ	BH141226	IBJ tulip (double chamfer)	1
			BH551415	Boot clamp large	1
			BH551417	Boot clamp small	1
			BH551423	Grease	1
8	36BH0031	Kit IBJ & Tripod	BH141226	IBJ tulip (double chamfer)	1
			BH551415	Boot clamp large	1
			BH551417	Boot clamp small	1
			BH551423	Grease	1
			BH551412	Finished roller	3

Sr. No.	Kit part No.	Kit Description	Consisting of Following Parts		
			Part No.	Description	Qty
			BH551411	Tripod finished	1
			BH551410	Circlip	1
9	36BH0019	Kit roller	BH551412	Finished roller	3
10	36AZ0023	Kit barshaft	BF551803	Bar shaft lh/rh	1
			BH551410	Circlip	2
			BH551415	Boot clamp large	2
			BH551417	Boot clamp small	2
			BB133110	Boot cv shaft	2
11	36BF0026	Kit lock glow box	BF232602	KEY Re60	2
			BF232601	Lock glove box	1
12	36BF0001	BR Shoe Set Rear	BF132009	Br. shoe assy leading, rr WL	1
			BF132011	Br. shoe assy trailing, rr LH	1
			BF132010	Br. shoe assy trailing, rr RH	1
13	36BF0002	BR Shoe Set Front	BF132008	Br. Shoe Comp. Fr Wheel	2
14	36BF0009	Mechanical Part Set Front	BF131945	Assly Auto Adjuster FR LH	1
			BF131946	Assly Auto Adjuster FR RH	1
15	36BF0010	Mechanical Part Set Rear	BF131958	Assly Auto Adjuster RR LH	1
			BF131959	Assly Auto Adjuster RR RH	1
16	36BF0011	Kit-com. set of springs all	BF131948	Spring Shoe Return Lower	1
			BF131953	Spring Shoe Clamping	2
			BF131949	Spring Adjuster Holding LH	1
			BF131950	Spring Adjuster Holding RH	1
			BF131947	Spring Shoe Return Main	1
17	36BF0012	Kit-side fastening spring	BF131962	Stopper Disc	2
			BF131954	Pin Shoe Pivot	2
18	36BF0025	KIT LOCK FUEL FILTER LID	BF232602	KEY Re60	2
			BF211298	Lock fuel filler lid	1
19	36BF0029	KIT LOCK HOOD- QUTE	BF232604	Lock hood	1
			BF232602	KEY Re60	2
20	36BF0028	KIT LOCK EAC- QUTE	BF232603	Lock EAC	1
			BF232602	Key Qute	2

# KIT LIST



Sr. No.	Kit part No.	Kit Description	Consisting of Following Parts		
			Part No.	Description	Qty
21	36BF0030	Kit door lock mechanism rh	BF232602	KEY Re60	2
			BF182603	Assembly door lock RH	1
22	36BF0027	Kit ignition switch st. Lock	BF401402	Ignition switch steering lock	1
			BF232602	Key qute	2

Sr. No.	Kit part No.	Kit Description	Consisting of Following Parts		
			Part No.	Description	Qty

# PART INDEX



Part No.	Page No.	Figure No.
24141414	01	01

Part No.	Page No.	Figure No.
24141414	01	01

Part No.	Page No.	Figure No.
24141414	01	01

Part No.	Page No.	Figure No.
24141414	01	01





## **Bajaj Auto Limited**

Registered & Head Office  
Akurdi, Pune - 411 035, India.  
Tel.: 020-27472851, 27476151

---

**CIN - L65993PN2007PLC130076'**